

# OFFICIAL EVENT GUIDE

# Full **CARLISLE**<sup>®</sup>

COLLECTOR CAR SWAP MEET, CORRAL & AUCTION



SEPTEMBER 30TH - OCTOBER 4TH 2015

**Carlisle PA Fairgrounds**

**CARLISLE**  
STORE

Official Event Souvenirs  
Building T

**AMERICAN**  
CAR COLLECTOR

Official Event Guide Partner

**CARLISLE**  
Auctions

Collector Car Auction  
Thursday & Friday



# THE CARLISLE® *Store*

FALL is here!  
So is the OFFICIAL  
2015 Fall Carlisle  
Event Apparel!



**Sept. 30th - Oct. 4th, 2015**  
Store opens at 8AM on show days.

EXPERIENCE  
**CARLISLE**®  
*Events*

THE CARS. THE PEOPLE. THE EXCITEMENT.

You can also visit us on any of the following websites:

[www.CarlisleEventsStore.com](http://www.CarlisleEventsStore.com)  
[www.BrickelsRacing.com](http://www.BrickelsRacing.com)

Find it at the  
**OFFICIAL  
CARLISLE STORE!**

The Official  
Carlisle Store  
Operated by

**BRICKEL'S**®  
RACING COLLECTIBLES, INC

8537 Allentown Pike. Blandon, PA 19510  
Toll Free: 1-877-678-3883  
email: [jstraw@brickelsracing.com](mailto:jstraw@brickelsracing.com)





# WELCOME

## > From the Owners



LANCE MILLER, BILL MILLER, JR.,  
BILL MILLER III

Thank you for choosing to spend your weekend with us. It is because of you that we are able to continue producing world-class automotive events 40 years and running. We are adding new features to make sure you have a great experience every time. Stay up to date with us on Facebook and enjoy your visit.

## > Survey

We always welcome your comments and suggestions. Please fill out our survey online.

## > Connect With Us

Go online for event videos, photos and conversation.



## > From the Event Manager



TIM DEMARK

Welcome to the 42nd edition of Fall Carlisle. Thank you for joining us. Be sure to look at the 2016 schedule of events so you can plan your next trip to Carlisle. Fall Carlisle offers a fantastic swap meet, car corral and collector car auction enabling any collector to find what they want.

New this year is the North Side Collectors Corner (NSCC). Located in the north corner of the facility, a massive tent and the surrounding area will have fresh merchandise offered here for the first time. Gas, oil or soda theme signs, old time coolers, battery and coin op. toys, games and collectibles reflecting the time period of the cars we collect. It is sure to be a powerhouse by showcasing heavily hunted collectibles often seen on television shows.

In addition to the NSCC, Fall Carlisle has always hosted the strongest dealers in classic cars, NOS and remanufactured parts and you'll find the newest upgrades available in our Manufacturers Midway. This is truly a wheeler and dealer's paradise.

Visit Carlisle Auctions at the Carlisle Expo Center, just across the street from Gate 3, on Thursday and Friday. You can enjoy the collector car auction excitement by just watching or get in on the action by registering to bid.

You can find any kind of vehicle between the collector car auction and the 1500-space car corral. Take some time and check them out; there might be one with your name on it.

This event guide includes a map, lists of vendors - by specialty and alphabetically - and a schedule of events. If you need assistance finding a vendor space, just stop by Guest Services for instructions.

Don't forget to ask vendors what you are looking for so you don't miss the possibility of a find. It's also a great idea to have a sign stating what you're looking for. Fall Carlisle is a great source for networking. Remember that we can also help you with our parts hauling and on-grounds taxi services. We want to make sure you have the best experience possible.

Thank you again for being a part of the Carlisle family this season. Please contact me with any questions or concerns; I would love to hear from you.

*I'd love to hear from you! Send an email or call me at:*  
TimD@CarlisleEvents.com • 717-243-7855 x198

## > Contents

- 6 Highlights

---

- 8 Carlisle Auctions  
Collector Car Auction

---

- 12 Employee Profile

---

- 16 2015 Review

---

- 23 Guest Profile

---

- 24 Partner Profiles

---

- 26 Vendors: By Specialty

---

- 34 Event Map & Hours

---

- 40 Vendors: A-Z

---

- 58 Concessions

---

- 62 Helpful Information

---

- 65 Carlisle Events &  
Carlisle Auctions Team

---

- 65 Advertisers Index

---

## > Contact Us

**Carlisle Events**  
1000 Bryn Mawr Rd.  
Carlisle, PA 17013  
717-243-7855  
CarlisleEvents.com

**Carlisle Auctions**  
1000 Bryn Mawr Rd.  
Carlisle, PA 17013  
717-960-6400  
CarlisleAuctions.com

## > Vendor Renewals & Discounts

### Space Renewals

You have renewal rights to your vending spaces for 90 days after the end of an event. You will receive a renewal notice approximately 30 days after the event and a final reminder postcard two weeks prior to the deadline.

### Early Bird Renewal Discount

The best deal in renewing your vending spaces is to pay for next year before this event is over – you'll get a 5% discount! Visit Vendor Services in the Registration building outside Gate 3.

### Free Space Offer

If you are a current vendor and buy a vending space at an event where you haven't before, buy ONE – and get one FREE!

If you are not a current vendor and haven't had space at an event for two years, buy TWO – and get one FREE!

## > 2016 Event Dates



Children  
12 & Under  
Admitted Free

### 2016

**Auto Mania**  
Allentown PA Fairgrounds **Jan. 15-17**

**Winter Florida AutoFest**  
SUN 'n FUN, Lakeland, FL **Feb. 25-28**  
CARLISLE AUCTIONS COLLECTOR CAR AUCTION

**Spring Carlisle**  
Carlisle PA Fairgrounds **April 20-24**  
CARLISLE AUCTIONS COLLECTOR CAR AUCTION

**Import & Performance Nationals**  
Carlisle PA Fairgrounds **May 20-22**

**Ford Nationals**  
Carlisle PA Fairgrounds **June 3-5**

**GM Nationals**  
Carlisle PA Fairgrounds **June 17-19**

**Chrysler Nationals**  
Carlisle PA Fairgrounds **July 15-17**

**Truck Nationals**  
Carlisle PA Fairgrounds **Aug. 5-7**

**Corvettes at Carlisle**  
Carlisle PA Fairgrounds **Aug. 25-28**

**Fall Carlisle**  
Carlisle PA Fairgrounds **Sept. 28-Oct. 2**  
CARLISLE AUCTIONS COLLECTOR CAR AUCTION

**Fall Florida AutoFest**  
SUN 'n FUN, Lakeland, FL **Nov. 10-13**  
CARLISLE AUCTIONS COLLECTOR CAR AUCTION

Dates subject to change, please verify before traveling.



# The *Pulse* of Performance™



OFFICIAL OIL  
**CARLISLE**  
*Events*



Zinc is critical for wear protection in flat-tappet engines. It helps prevent cam wear that today's motor oils simply can't prevent. Unlike today's oils, AMSOIL Synthetic Z-ROD® comes fully loaded with zinc.

## **AMSOIL**

*The First in Synthetics*®

*Formulated, blended and packaged in the USA.*

[www.amsoil.com/cars](http://www.amsoil.com/cars)

**Visit Our Booth in the  
Manufacturers Midway**

**1-800-777-8491**

Call or go online for our FREE  
Factory Direct Retail Catalog



All trademarked images are the property of their respective owners and may be registered marks in some countries. No affiliation or endorsement claim, express or implied, is made by their use. All products advertised here are AMSOIL-engineered for use in the applications shown.



# HIGHLIGHTS

## › **New! North Side Collector's Corner**

This is a dedicated area to showcase true collectible antiques reflective of a bygone era that are popular among today's enthusiasts. Within the tent and in the spaces surrounding it, vendors have been handpicked to showcase items that will enhance the standard collectibles and memorabilia available in the swap meet. See map for location.



## › **Midway & Swap Meet**

Visit our partners on the Manufacturers Midway and shop the swap meet for new products, vintage accessories, parts and memorabilia. Vendors are listed by specialty and alphabetically starting on page 27. Financial services are available in Building T.

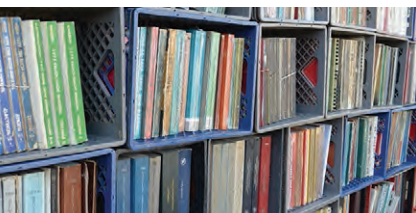

## › **Car Corral**

All varieties of vehicles are for sale in the Car Corral. Vendors are listed by specialty and alphabetically starting on page 27. Financial and notary services are available on-site for your convenience. Orrstown Bank is in Building T and the notary office is in the car corral pavilion.



## › **Collector Car Auction**

Carlisle Auctions presents a 350+ collector car auction. A diverse selection of vehicles is waiting for your bid at the Carlisle Expo Center. No fee to watch with paid admission to Spring Carlisle. More details on the next page. The Expo Center is a short walk outside Gate 3 or a quick ride on the shuttle. See map.



## › **Women's Oasis**

Ladies, stop by the Women's Oasis for a relaxing, non-automotive experience. Visit with our vendors and artisans selling products such as jewelry, handmade crafts, accessories and handbags, unique clothing and kitchen must-haves. See map. Look for the tall purple flags and huge white tent near the buildings inside Gate 3.



## › **Sneak Peak: Free Metal Fabrication Seminars in 2016**

Throughout Spring Carlisle 2016, the Danville, PA-based business will offer free demonstrations about metal fabrication for vehicles. Steve and the Pro Metal Shop team offer 30 years of experience. Chopped tops, one-off custom chassis fabrication, general sheet metal repairs and metal working classes are some of the highlights. Visit [www.stevesprostreet.com](http://www.stevesprostreet.com) for more.







*Drive your dream<sup>®</sup>*

**Stop searching, start driving.**  
Your dream car is here.



**30,000+ vehicles for sale.**

Classics, muscle cars, trucks, antique, imports & more!

[www.ClassicCars.com](http://www.ClassicCars.com) | (480) 285-1600



Official Online Marketplace of **CARLISLE**  
*Events*

## > Collector Car Auction



LIC. PA: VB001027

# Auction Excitement is Thursday & Friday

Carlisle Auctions is family owned which makes our motto hold true – with Carlisle Auctions, you're more than just a number, you are a part of the family. You can expect friendly and comprehensive customer service from our expert team.

Our "free unless sold" policy is a risk-free way to sell your car. It's simple, if your car doesn't sell during the auction, your consignment fee is refunded.

Our auctions offer a little bit of everything with 300-400+ cars selling from mid four-figure prices to the six-figure range.

Visit us at the Carlisle Expo Center and register to bid!

### Hours

Thursday & Friday, Oct. 1 & 2  
3 - 10 p.m., building opens at 8 a.m.

### Location

Carlisle Expo Center  
Free shuttle service from Gate 3

### Bidder Registration Requirements

- Registration fee \$100
- Driver's license or passport identification
- You may pay for your winning bid by bank letter of guarantee (if paying by check), certified check, cash or wired funds with \$2,000 credit card advance
- Copy of Dealer and Resale tax certificate (if registering as a dealer)

### Registered Bidder Extras

- Access to our hospitality area for you and a guest.
- One event pass to Fall Carlisle at the Carlisle Fairgrounds

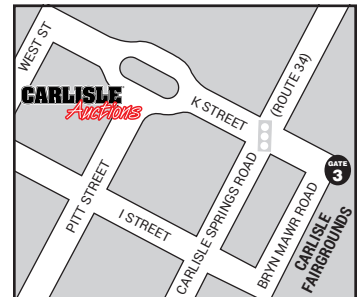

See More Vehicles Online [CarlisleAuctions.com](http://CarlisleAuctions.com)



# Featured Consignments



1950 Ford F1



1935 Packard 8 Sport Phaeton



1954 Chevrolet Corvette



1960 Chevrolet Impala



1932 Packard 8 Phaeton



1971 Ford Torino GT

Buy. Sell. Register Today.

**CARLISLE**  
*Auctions*

CarlisleAuctions.com

717-960-6400

LIC. PA: VB001027 FL: AC#665189

Nov. 13-14, 2015 Lakeland FL - Fall

Feb. 26-27, 2016 Lakeland FL - Winter

April 21-22, 2016 Carlisle PA - Spring

Sept. 29-30, 2016 Carlisle PA - Fall

# PROTECT

*Your Passion*



Ford Heacock  
President

- Agreed Value Coverage
- Zero Deductible
- Use Your Repair Shop
- One Liability Charge
- Better Coverage
- Lower Rates

SHIFT  
COVERAGE  
NOW!

What matters to you, matters to us.

*Enjoy worry-free protection from  
your friends at Heacock Classic.*



COLLECTOR CAR INSURANCE

800.678.5173  
HeacockClassic.com





# MONTWAY AUTO TRANSPORT

We say auto, but we know it is more than that.

## Service as impeccable as your car.

Beautiful lines and admirable ingenuity, sleek bodies, strong engines and the soft hum of an exhaust. It's much more than just a car. It's automotive art. When it's time to ship it, you want to be absolutely sure it is taken care of. Our service may not be automotive art, but it's our job to ship and preserve it, and we take pride in that.

- offering white glove car shipping service
  - five-star customer rated
  - fully licensed and insured
  - doing business since 2006
  - servicing all 50 US states

[www.montway.com](http://www.montway.com)  
888.666.8929



Montway is the official Auto  
Transport company of Carlisle Events

**CARLISLE**  
*Events*

THE CARS. THE PEOPLE. THE EXCITEMENT.

## › Employee Profile



# Tim Bowman: Off To A New Adventure

Tim Bowman joined the Carlisle Events family twelve years ago and soon became Director of the Facilities Department. As Director he manages the full- and part-time facilities' staff that is responsible for preparing and maintaining the 82-acre fairgrounds as well as the Carlisle Expo Center and several satellite properties. And you think your yard work and property upkeep is never done!

Born and raised in Carlisle, Tim graduated from Millersville University with a Bachelors Degree in Industrial Arts. He also earned a Masters in Special Education from Shippensburg University. Tim has used his education, experience and skills to better organize and improve his department thus making life better for all of us here at Carlisle Events. You can always count on his willingness to help wherever he can.

Before working at the fairgrounds, Tim was a frequent shopper at the car shows and

has grown his vehicle collection substantially over the years. While he enjoys working on his own cars and trucks, he also collects slot cars, vintage Gulf Oil items and other memorabilia that may catch his eye. Tim built his own house surrounded by the woodlands he loves and also has a cabin on State game lands where he hunts. But get this outdoorsman talking about old movies and you'll be amazed

at his knowledge. As he says, when you don't have cable in the mountains, you watch a lot of movies!

After over a decade with Carlisle Events, Tim is retiring at the end of this season, giving him time to pursue his hobbies and create others. If you see him this weekend, be sure to wish him a happy retirement. One thing for sure is that we'll all miss him. Happy trails Tim!

---

### **From Carlisle Events Co-Owner Bill Miller**

"Mr. Organization has done an outstanding job keeping on top of maintenance and show preparation for Carlisle Events for many years. With Tim's team of experts, the fairgrounds is always show ready and no emergency during an event is beyond their grasp. Tim is a car guy and retirement will give him the much needed time to get his fleet on the road and to join us as a guest at our shows. Thanks Tim for all the years of service and enjoy that much needed time to play!"

### **From Carlisle Events Co-Owner Lance Miller**

"Tim is an excellent manager along with having a unique way of jumping into any type of job that's thrown at him and getting it done. Carlisle Events was lucky to have such a great person at the helm of the facilities team. He and his team work incredibly hard and do so with smiles. I'd like to take this opportunity to share my sincere appreciation for his many years of hard work and dedication. Again, Tim, thank you for all you've done and enjoy your retirement my friend!"



# Convertible Cylinders Direct



**Home To Welcome Our New Grandchild**

**We are the Manufacturer of**

**Top Cylinders, Window Cylinders,  
Seat Cylinders & Solenoid Valves**

**Custom Cylinders Available**

**Wholesale Pricing Available**

**Proudly made in the U.S.A. Since 1975**

**5 Year Warranty**

**Same Day-Free Shipping**

**[www.ConvertibleCylindersDirect.com](http://www.ConvertibleCylindersDirect.com)**



**Convertible Cylinders Direct  
36 Center Street, Suite 172  
Wolfeboro, NH 03894**

**tel: (603) 833-3316  
fax: (800) 896-4708**



✓Yes

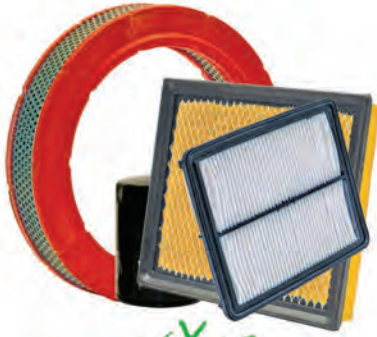

✓Yes



✓Yes



✓Yes



✓Yes



xNo



✓Yes



✓Yes



✓Yes

- ✓ Reliably Low Prices
- ✓ Easy To Use Website
- ✓ Huge Selection
- ✓ Fast Shipping

[www.rockauto.com](http://www.rockauto.com)







**Shop Online**

[www.dennis-carpenter.com](http://www.dennis-carpenter.com)

**We Are Ford Specialists**



**RUBBER & PLASTIC PARTS  
SHEET METAL PANELS  
CHROME & TRIM PARTS  
ENGINE & CHASSIS PARTS**

4140 Concord Parkway S., Concord, NC 28027 email: [info@dennis-carpenter.com](mailto:info@dennis-carpenter.com) Parts Assist 704.786.8139 Store Open Mon-Fri 8 to 5 Sat 9 to 12 E.S.T.



Get a **FREE** Parts Catalog  
[www.dennis-carpenter.com/catalogs](http://www.dennis-carpenter.com/catalogs)  
or call **1.800.476.9653**

1932-48 Ford Car /Mercury	1960-72 Galaxie /LTD	1980-96 Pickup & Bronco
1949-51 Ford Car /Mercury	1932-47 Ford Pickup	1966-77 Ford Bronco
1952-59 Ford Car /Mercury	1948-56 Ford Pickup	1936-65 Cushman Scooter
1958-60 Edsel (On Line Only)	1957-66 Ford Pickup	1939-64 Ford Tractor
1955-79 Thunderbird	1967-79 Ford Pickup	
1960-72 Falcon /Fairlane includes '60-72 Comet, '60-79 Ranchero '69-71 Torino	includes 78-79 Bronco	

**See the ALL NEW, ALL STEEL  
1968-76 Bronco Body Tub**

1968-76 Bronco Body Tub Body Sales & Information  
**\$8,950.00** 704-786-8139  
Plus Shipping & Crating Ask for Tom,  
Doug or Dick



**Visit Us At This Show  
Space D41**

**RoadReady**  
INSPECTIONS

Inspections you can trust.  
Classics • Collectors • Muscle Cars • Customs

**Know the true condition of  
the vehicle BEFORE you buy:**

- ✓ 158-point visual and mechanical inspection
- ✓ 3-5 mile test drive
- ✓ 40+ full color photos
- ✓ Nationwide team of ASE certified inspectors
- ✓ Easy to read, comprehensive report
- ✓ Classic experts behind every inspection
- ✓ One flat-fee regardless of location

[www.RoadReadyInspections.com](http://www.RoadReadyInspections.com)  
(888) 813-4143







2015 CORVETTES AT CARLISLE

# Carlisle Events: 2015 in Review

By Mike Garland, Carlisle Events Social Media Coordinator

## ■ Corvettes at Carlisle

Amazing weather and a passion for America's sports car helped to make the 2015 Corvette show a huge success. Corvettes from every era were on display as guests from around the country filled the fairgrounds. Highlights include a salute to service complete with a live performance of the National Anthem, an Army swearing-in ceremony and patriotic displays including an American Flag made of Corvettes (pictured above). The 1965 World's Fair Corvette chassis and engine were on display, marking the first time in 50 years they have been seen in the U.S.A. The event also offered a variety of expert and technical seminars, GM's Team Chevrolet, and special guests including designers Reeves Callaway and Chip Foote. The brand-new Beauty and the Beast contest featured female Corvette owners. The burnout and Ms. Corvettes at Carlisle contests added some additional entertainment to the event while the biggest parade in the event's history provided a fun Saturday evening for the Carlisle community.

## ■ Bloomsburg Nationals

We took the show on the road to Bloomsburg, PA in August and welcomed about 800 show vehicles and thousands of guests. Friday's main activity was a parade where hundreds of classic and collector cars cruised the streets of downtown Bloomsburg and then parked so enthusiasts could get a closer look. The evening wrapped up with live music and a flame-throwing show. Saturday was full of fun contests and activities that the whole family could enjoy from a kids' scavenger hunt to a wing-eating contest and even a demolition derby. One of the main attractions over the weekend was the Movie Car Madness display, where well-known vehicles like the General Lee, Bandit Trans Am, and even the Bullitt Mustang were showcased.

## ■ Carlisle Truck Nationals

Attendees at the truck show always bring their unmatched enthusiasm. This year they traveled from 25 states and two Canadian provinces! This event is always

Corvettes at Carlisle • August





## Bloomsburg Nationals



a big draw for families with the monster truck and fire-breathing transformer shows in addition to the Phantom Entertainment Fun Zone. Attendees can also get up close to some pretty impressive big rigs, see historic fire trucks, tricked-out vans and everything from mini-trucks to lifted 4x4s. The burnout and frame-dragging contests are always popular as is the Ms. Truck Nationals contest. Live music played throughout the weekend as well. A good time is always in order at the Carlisle Truck Nationals.

### ■ Carlisle Performance & Style

P&S 2015 offered more than 1000 cars, lots of people and three days of excitement! Unique indoor and outdoor displays wowed enthusiasts, plus awesome weather helped boost attendance. Multiple awards were issued, including numerous "Carlisle Elite" picks, a Kids' Choice award and Best of Show. NICOClub and their supporters tore up the autocross/drift course, while burnouts, beauty and the low car limbo proved as popular as

always in front of the grandstand. Back for the first time in many years was an exhaust contest, backed this year by HKS. Complete award winners and judging breakdowns are available on the P&S web page and there's even a photo gallery on Flickr for you to check out!

### ■ Carlisle Chrysler Nationals

Mo-cars, Mo-people, Mo-excitement, all at the world's largest all-Mopar event! 2015 saw great weather and a record breaking showfield turnout. Best of all, gate traffic was amazing as the legend of the Carlisle Chrysler Nationals continues to grow. Hot draws were speed based. Autocross with Hotchkis, the Petty's Garage Burnout Contest and the Dodge Rocks Tour, complete with Hellcat thrill rides, wowed thousands, plus decades of Mopar history was on display. Special guests were a popular draw too. Tom Wopat from the Dukes of Hazzard came to Carlisle as did iconic racers the Ramchargers and Golden Commandos. Bob Tarozzi, Mr. Norm, Virgil Exner, Jr. and more also cruised in to hang out and talk

## Carlisle Truck Nationals • August



## Carlisle Chrysler Nationals • July



## > 2015 Review continued

Carlisle Performance & Style • May 20-22, 2016: Carlisle Import & Performance Nationals



shop. From special ceremonies honoring the Collector Car hobby to a unique Dream Car giveaway unveiling, the weekend had everything a car lover could want.

### ■ Carlisle GM Nationals

If you love GM history, the 2015 Carlisle GM Nationals was the show for you. From early 1900s antiques to modern day muscle, the event showcased GM's best. The invitational displays hosted some of the coolest cars you'll ever see. Building Y took a trip back to the '80s with the IROC-Z Camaro and Building T hosted the Fabulous Fins and more. Building G was home to the Solid Lifter Showroom and the gem of it all, the first Camaro ever produced. Saturday was wet to say the least, but turnout was impressive given the circumstance. Between Friday and Sunday's excitement, a great time was still had by all. Sunday featured drifting exhibitions as SLP presented Formula Drift Champion Michael

Essa and there was autocross, the awards parade and even more cars cruising in for a fun final day.

### ■ Carlisle Ford Nationals

The 2015 Carlisle Ford Nationals served up another amazing weekend. The event was active from early bird day on Thursday through Sunday when the final showfield awards were presented. Guests came in droves to see the Ford GT, GT350, Thunderbird and Merkur displays, while the Carlisle Expo Center offered test drives from Ford and featured the all-new Focus RS, GT350 and the GT350R. Along with showcasing the future of the brand, Ford Performance also offered a \$2,000 parts shopping spree giveaway. Special guests including Camilo Pardo, Steve Saleen, Chuck Cantwell, Hubert Platt and the Robertson Racing Team were in attendance as well. The first-ever Ford Nationals Select Display was a hit, featuring unique vehicles like an F-150 Tonka Truck and a 1966 Bronco Roadster.

Carlisle GM Nationals • June



Carlisle Ford Nationals • June







## ■ Carlisle Import & Kit Nationals

We welcomed import and kit cars from around the world in May including special guests, special displays and technical seminars. Asian cars took center stage with guests seeing some rare gems from the '30s plus many more from the Far East. Autocross was popular, too, as dozens of drivers pushed their rides to the limit on the track, while other guests browsed the swap meet. The passport "scavenger hunt" guides attendees through the showfield to get their "passport" stamped at each checkpoint giving them a tour through the different makes of vehicles. Next year, German cars will be featured.

## ■ Spring Carlisle

What a weekend at Spring Carlisle! Though the weather was cool, the sun was shining and money and merchandise were changing hands left and right. Vending space was sold out, so much so that when the 8,100 spaces

filled up, 38 more were generated and quickly sold. From sun up to sun down nearly 100,000 guests meandered the grounds for all things automotive, plus unique collectibles, memorabilia and more. The Hot Rodders of Tomorrow also took center stage Friday and Saturday, with defending national champion the Burton Center for Arts & Technology coming out on top, completing their engine rebuild task in a time of 21 minutes.

Across the street at the Expo Center, Carlisle Auctions successfully sold a Pontiac Trans Am "Smokey and the Bandit" replica made for and owned by Burt Reynolds, star of the movie, himself! Another "star car" sold at the auction was a Ford Mustang GT painted like a New York Yankees team jersey, autographed by Derek Jeter and several pieces of Jeter merchandise. Overall, the auction sold 65% of the 360+ consignments and hit the \$4 million mark!

## Spring Carlisle • April



## Auto Mania • January



## > 2015 Review continued

Winter and Fall AutoFest • February & November



### ■ Winter Florida AutoFest

The Winter Florida AutoFest, formerly known as Zephyrhills AutoFest, enjoyed sunny skies and aisles packed with automotive enthusiasts. The enthusiasm was so high that vending, car corral and auction lots were sold out. Additional highlights included the Hot Rodders of Tomorrow, a NASCAR race simulator, the Dale Earnhardt #3 Wrangler stock car and the thrill of the live auction. The collector car auction ran 400+ vehicles across the block and had a huge increase in registered bidders. This event moves to the SUN 'n FUN facility in Lakeland, Florida this November and again in February. We hope you'll join us in the Sunshine State!

### ■ Auto Mania

The 2015 Carlisle Events season started the year with Auto Mania at the Allentown Fairgrounds. The event drew thousands over the course of the weekend. Indoor vending space was sold out and guests came from all over the region to find deals on tools, parts, merchandise, memorabilia, collectibles and more. With temperatures and Mother Nature cooperating, PA's largest indoor heated swap meet was able to expand outside, offering even more sales space for merchandise and vehicles for sale.

**Restoration Needs  
From Brass to Muscle**

**RESTORATION SPECIALTIES  
& SUPPLY, INC.**  
EST. 1974

**Weatherstrip, Belt Line Kits, Clips & Fasteners  
Trim Screws & Hardware**

**Call for our Illustrated Catalog - \$4.00**

**Phone 814-467-9842**

**www.restorationspecialties.com**  
**info@restorationspecialties.com**  
**148 Minnow Creek Ln, Windber, PA 15963**

*Carlisle Space Numbers*  
**Spring Q 74-81      Fall A 43-49**

**It's what we do.  
ALL IMPALAS,  
ALL THE TIME!**

**Hubbard's Impala Parts, Inc.**  
Hubbard's Impala Parts is your  
One Stop shop  
for 1958-76 Full  
Size Chevy Parts!

**Visit us on P159-P164 for FULL SIZE  
Sheet Metal, Chassis, Electrical,  
Exterior Trim, Weatherstrip,  
Interior and Much More!**

**1-800-846-7252**  
**www.impalaparts.com**



Two simple steps.



**Clean.** Then **coat** to keep headlights clear for up to a year.

[meguiars.com](http://meguiars.com)





[www.camarocentral.com](http://www.camarocentral.com)  
800-990-1969

# CAMARO<sup>®</sup> CENTRAL<sup>®</sup>.com



NEW SPACES  
\*\* Q-89 !!!  
STOP BY AND  
HAVE SOME FUN



The Camaro central and Firebird Central alliance is the source for all your restoration needs. Maintaining a large and vast inventory in stock, we supply the highest quality parts from past to present offering a one-stop shopping experience. Our mission is to provide our customers with the smoothest shopping experience possible. We are dedicated to assisting all customers with unmatched sales, service, and support. We want your restoration process to be a safe and positive experience. Our knowledgeable staff is here to help. Feel free to check us out on the web or give us a call toll free.



**MUSCLE CAR<sup>®</sup>  
INDUSTRIES**  
QUALITY AUTOMOTIVE PRODUCTS



# FIREBIRD<sup>®</sup> CENTRAL<sup>®</sup>.com

[www.Firebirdcentral.com](http://www.Firebirdcentral.com)  
800-990-1969



> **Guest Profile**

# Carlisle Vacation Home

By Sarah Burkarth, Carlisle Events Social Media Coordinator

To the average person, a “vacation home” in Carlisle, PA may seem odd unless it’s a cabin by Laurel Lake. To anyone involved in the automotive hobby, it’s a terrific idea since the Carlisle Fairgrounds hosts some of the largest automotive events in the world.

Born and raised in Connecticut, Ken Jones heard about Carlisle as a teenager. He attended his first show in 2000 with a group of friends. Initially, the group came to Spring Carlisle each year and an occasional specialty show. As time passed, they made Fall

Carlisle a staple in their Carlisle diet.

Traveling from Connecticut several times a year began to take its toll and the group joked about buying a vacation home here. In 2012 when Ken’s friend, Norm, passed away he too seriously considered the idea. Then in May 2013 he bought a house only two miles from the fairgrounds. “This has enabled me to have great flexibility in attending the shows,” explained Ken. “Having a house here has been great in so many ways – it’s close to Hershey and my children love to remind me of

that fact so I will take them to the park,” he joked.

Ken and his friends also enjoy the auction. “It’s interesting and exciting to watch, and we try to make time to check it out,” he added.

Ken advises enthusiasts, “Bring your kids to the show and get them involved in the hobby early. Like so many things, it’s vital to keep new people interested so it continues to thrive.”



MALLORY JONES

**CLASSIC PARTS**  
**CPI TRUCK**  
**INDUSTRIES, INC.**

# CPI TRUCK

## 1947-1972 Chevrolet/GMC Truck Parts

**\*Located beside stage: Spaces ic81-88**

**Fenders**   **Grilles**   **Bed Sides**   **Patch Panels**

**Cab Mount Kits**   **Bed Parts**   **Cowl Hoods**

**Radiator Supports**

**www.cpitruck.com (334) 863-5990**   **Roanoke, AL**

## › Partner Profiles



The First in Synthetics®

### OFFICIAL OIL

AMSOIL specializes in developing synthetic technology designed for those who demand the best. Our full line of synthetic lubricants allows you to harness the full potential of whatever you drive, ride or operate.

Since the beginning, AMSOIL has stood apart from other lubricant companies. AMSOIL President and CEO Al Amatuzio founded his company on the same principles that defined his career as a jet fighter squadron commander – excellence, integrity and strong leadership. In 1972, his first breakthrough came. AMSOIL 10W-40 Synthetic Motor Oil, the result of years of research and inspired by aerospace technology, became the first synthetic motor oil in the world to meet American Petroleum Institute service requirements. It outperformed conventional oils on all counts, signaling a new age in lubrication science.

Since then, our commitment to performance hasn't relented. Our synthetic lubricants – formulated, blended and packaged in Superior, Wis. – continue to reset the standard, enabling you to continue testing the limits of vehicle power, speed and performance.



### PREFERRED CAR CARE PRODUCTS

For over 100 years, Meguiar's has shared its passion and pride for the car hobby and for making cars appear show-car perfect. They provide quality products for every surface of your vehicle – inside and out. Meguiar's Customer Care Center is available six days a week to answer any car-care questions you have at 800-347-5700. Or join the discussion on facebook or their online discussion forum at [www.meguiarsonline.com](http://www.meguiarsonline.com). "People who love cars love Meguiar's."



### OFFICIAL EVENT GUIDE PARTNER

It's no secret that American car values have been on the move over the

past few years, both up and down. It pays for buyers, sellers and owners to know exactly what's going on in the marketplace at any given time, and that information is exactly what American Car Collector magazine does best. Each issue of ACC contains more than 100 market reports on individual cars that have appeared at auction, with published sold prices highlighted by on-site evaluations that cover condition, originality and options. Not only do we tell you what a car sold for, we help you understand why. Every issue also includes in-depth profiles on cars from GM, Ford and Mopar, joined by Hot Rod, Race Car, Corvette and Truck. Whether you have one car or 20, ACC has the information that'll keep you on top of what's happening in the American collector-car world. Subscribe at [americancarcollector.com](http://americancarcollector.com).



### OFFICIAL ONLINE MARKETPLACE

ClassicCars.com brings buyers, sellers, and classic vehicle enthusiasts together. With a vibrant marketplace of over 30,000 classic and collector vehicles, an industry-leading daily blog, and a wealth of resources for classic car owners, ClassicCars.com reaches more than 2.5 million car enthusiasts a month. Whether you are looking to sell your classic fast, find your dream classic, or enjoy up-to-the-minute automotive journalism, the ClassicCars.com community is here to support your interest in the collector car hobby.



COLLECTOR CAR INSURANCE

### OFFICIAL CLASSIC CAR INSURANCE

Have you ever wondered what collector-car insurance is all about and the best way to purchase insurance? At Heacock Classic we help you insure your car for the way you use it, saving you money over the life of the policy. Our goal is to offer a custom, low-cost program designed to fit your needs. Collector car insurance from Heacock Classic provides "Agreed Value" coverage, full coverage during restoration, coverage for modifications, and you choose your own repair shop if

your car is damaged. You also get to choose a \$0 dollar deductible and automatically get \$50,000 in coverage for 30 days when you purchase a new classic car. After you request a quote, a status report is usually ready within 24 hours. Then we will contact you to review it and hopefully activate your new insurance policy. It's simple, easy and the best way to properly protect your investment. Call us today at 800-678-5173 or online at [www.HeacockClassic.com](http://www.HeacockClassic.com)



### OFFICIAL AUTO TRANSPORT COMPANY

Expert care and high-quality customer service set Montway Auto Transport miles apart from other auto movers. As one of the country's largest and most reputable auto shipping companies, we move over 6,000+ vehicles each month, safely and securely across all 50 states, open or enclosed transport, accommodating every type, special care and exotic, military, snowbird, and expedited shipping. Our customers include thousands of satisfied individuals, as well as corporate customers in the moving and relocation, dealership, auctions, and OEM industries. We also provide specialized shipping and technology solutions for corporate customers, with single to full-load capabilities.



### PREFERRED AUTO PARTS STORE

RockAuto ships thousands of auto parts from over 300 manufacturers to customers on every continent except Antarctica – including APO/FPO addresses. The RockAuto catalog is updated daily with mechanical parts such as brake pads and shock absorbers, body parts such as bumpers and mirrors, interior trim such as door handles and carpets, and major assemblies like steering gears, CV axles, engine long blocks, and complete transmissions. There are no mechanics on staff (RockAuto is a store, not a repair shop) but service manuals are available to help customers learn how to perform a repair. The RockAuto catalog is expanding constantly. Someday, it may be possible to build an entire car using parts from RockAuto!



# EVERYWHERE YOUR CORVETTE PASSION TAKES YOU



Key code: 728



MID AMERICA MOTORWORKS is changing the way you shop for parts and accessories. Our exclusive digital Click-N-Shop Catalogs let you search and purchase parts and accessories anywhere your Corvette takes you. Our website gives you user-friendly navigation full of content. From Tech Articles, Instructions, Diagrams, How To Videos and more, it's never been easier to pursue your passion!



**MID AMERICA  
MOTORWORKS™**

Pursue your passion here®



Request a FREE Catalog by calling 866.279.1596  
2900 North Third Street, Effingham, IL 62401  
©Mid America Motorworks, Inc. All rights reserved.

## > Vendors: By Specialty

### Finding Vendor Spaces

#### 1 Row or Building?

##### ROWS:

A-Z . . . . . Main Field  
IA-IO . . . . . Infield  
NA-NZ . . . . . North Field  
CA-CE . . . . . Car Corral  
MIDWAY . . . . . Manufacturers Midway

##### BUILDINGS:

DA-DB . . . . . Car Corral Pavilions  
BR . . . . . Building R  
BT . . . . . Building T  
BY . . . . . Building Y  
BZ . . . . . Building Z (Grandstand)

#### 2 Look at the map (centerfold)

After you identify what you are looking for (row or building), find it on the map then look for the space number(s).

#### 3 Look at the ground

Every space is marked on the ground (every 10 feet).

### PARTNERS ON THE MANUFACTURERS MIDWAY

See map in centerfold for the location of the Manufacturers Midway

#### A&A AUTO PARTS STORE

#### AACA MUSEUM

LOCATED IN NEARBY HERSEY, VISIT WWW.AACAMUSEUM.ORG FOR HOURS AND EXHIBITS

#### ADAMS PREMIUM CAR CARE PRODUCTS

INTERIOR AND EXTERIOR CAR CARE PRODUCTS

#### ADVANCE TRADING OF MIAMI

#### ADVANTAGE LIFTS

#### ALPHA PROFESSIONAL TOOLS

#### AMSOIL

OFFICIAL OIL OF CARLISLE EVENTS

#### AUTO APPRAISAL GROUP

SHOW SPECIALS ON ALL TYPES OF VEHICLES

#### BATH FITTER

BATHROOM REMODELING

#### BILLET SPECIALTIES

Inside Gate 3  
TRU TRAC SYSTEMS & BRACKETS, ENGINE DRESS-UP, BODY/INTERIOR/EXTERIOR ACCESSORIES, STEERING WHEELS AND WHEELS

#### CLEAN ENERGY HEATING SYSTEMS

#### CPI TRUCK

INTERIOR AND EXTERIOR PARTS FOR 1947-72

#### CURRIE ENTERPRISES

#### DANCHUK MANUFACTURING

1955-56-57 CLASSIC CHEVY PARTS

#### FLAMING RIVER INDUSTRIES

STEERING COMPONENTS ACCESSORIES, & ELEC. COMPONENTS

#### GREG SMITH EQUIPMENT

LIFTS, TIRE CHANGERS, WHEEL BALANCERS, ALIGNMENT MACHINES, SANDBLAST CABINETS

#### HAULMARK INDUSTRIES

ALL TYPES OF TRAILERS INCLUDING MOTORCOACH

#### HEACOCK CLASSIC

CLASSIC & COLLECTOR CAR INSURANCE

#### HORIZON STRUCTURES

QUALITY BUILT GARAGES, STORAGE BUILDINGS AND BARN

#### IRON ACE

#### J W ROD GARAGE

MANUFACTURER OF STREET ROD PARTS

#### LIBERATOR PERFORMANCE

DIESEL TRUCK PARTS AND ACCESSORIES

#### MARCH PERFORMANCE

PERFORMANCE PULLEYS, SERPENTINE SYSTEMS

#### MEGUIAR'S

INTERIOR AND EXTERIOR CAR CARE PRODUCTS

#### MONTWAY AUTO TRANSPORT

Expo Ctr. 888-666-8929 WWW.MONTWAYAUTO.COM

#### MORE THAN TIRES

Row Q  
TIRES, WHEELS, GREEN FILTER, RED LINE OIL, STABIL, GROUND FORCE

#### PERFORMANCE AUTOMATIC

TRANSMISSIONS, COMPONENTS, TORQUE CONVERTERS, ETC.

#### RUST911

#### TOUCH-A-PRIZE

#### TRAILEX INC.

ALUMINUM OPEN, ENCLOSED, BOAT, KAYAK ETC. TRAILERS

#### UMI PERFORMANCE, INC

GM AND FORD MUSTANG

#### UNISTEER PERFORMANCE PRODUCTS

#### WIZARD COOLING

CUSTOM PERFORMANCE RADIATORS & COOLING PACKAGES

#### WOODWARD FABRICATIONS

Building T  
SHEETMETAL WORKING EQUIPMENT

#### WYOTECH

MOTORCYCLE TECHNOLOGY EDUCATION PROGRAM

### AIR CONDITIONERS

#### CLASSIC HEATERS & RADIATORS

N 75-79  
VINTAGE AIR SYSTEMS & PARTS 516-293-2175

### ALTERNATORS/GENERATORS

#### MANIFOLDS UNLIMITED

N 188-195  
NEW - GM 100 AMP CHROME 1 & 3 WIRE

### AMC

#### LEGENDARY AUTO INTERIORS

NI 11-14, NJ 11, NO 5-15  
INTERIOR SOFT TRIM NO-5-12

#### MYERS, JIM

NG 45-46, NH 45  
USED PARTS

#### STANLEY, CRAIG

IL 78-80  
AMC & RAMBLER: BRAKES, F/END,F/PS, VRS++

### APPRAISALS

#### AUTO APPRAISAL GROUP

MIDWAY  
SHOW SPECIALS ON ALL TYPES OF VEHICLES

#### VINTAGE AUTO APPRAISAL

X 6  
DAY OF SHOW SPECIALS 631-346-7014

### ART & PHOTOGRAPHY

#### MCDERMOTT, JIM

BZ 8, G 132  
MICHAEL IRVINE AUTOMOTIVE FINE ART

#### OLSON, ARLEN

C 76-77  
ORIGINAL PAINTINGS & PRINTS

### AUTOMOBILIA

#### ANDERSONS

IE 75-77

#### CARPENTER, GLEN

O 61-65  
MARYLAND LICENSE PLATES GAS SIGN OIL CAN

#### FILL-ER-UP

F 89-91, G 91-93  
AUTOMOBILIA AND PERTOLIANA ITEMS

#### MILLER, CHARLES

IC 7-8  
VARIOUS AUTO PARTS AND SUPPLIES

#### RINEHART AUTO SALES

B 54-57  
AUTOMOBILIA

### AXLES/BEARINGS/GEARS

#### STANLEY, CRAIG

IL 78-80  
NOS VSA MADE BEARINGS&SEALS; WHL, PIN++

### BATTERIES/BOXES/CABLES

#### FISHER, JOHN

Q 86  
QUALITY CUSTOM MADE BATTERY CABLES & ACC

### BELTS

#### QUANTA PRODUCTS LLC

G 125-127, H 139, N 99-104  
LICENSED FAN BELTS 800-235-8788

### BODY PARTS & PANELS

#### CARS INC/CHEVY

A 40-44, IA 36-42  
51-76 CHEVY RESTORATION PRTS 1800CARSINC

#### EASY RODS

IL 15-16  
49-51 FORD/57-CHEV PARTS TO LATE MODELS

#### LIVINGSTON, DAVE

Q 69-70  
NOS,USED,LIGHTS,GRILLES,MIRRORS,MLDS

### BOOKS & MANUALS

#### GREGORY, JAMES A

IN 20-23  
FACTORY ORIGINAL MANUALS & PAPER



**MALINOWSKI, WILLIAM J**  
IE 45-47  
MANUALS, BOOKS & DIECAST  
**MIDLIFE CLASSIC CARS**  
M 54-57  
MIDLIFECLASSICCARS.COM 704-598-5113  
**POPIEL, DAVE**  
II 27-32  
SHOP & OWNERS MANUALS SALES LIT BUY&SELL  
**ROTH, BRUCE**  
P 30-36  
MANUALS ROTHAUTOBOOKS.COM 8888405116

## **BRAKES/KITS**

**AUTO CITY CLASSIC**  
IB 24-25, IB 30-39, IC 42-47  
BRAKE KITS & PARTS GM-FORD-CHRYSLER  
**MARTIN & JON SIECK, GEORGE**  
G 31-32  
BRAKE CABLES FOR ALL CARS & TRUCKS  
**PLASKAN, JOHN**  
IF 9-14  
MASTER CYLS WHEEL CYLS+KITS+REBUILDING  
**RIGHT STUFF, THE**  
NC 26-30  
DISC BRAKE CONVERSIONS & BRAKE LINES  
**STANLEY, CRAIG**  
IL 78-80  
\*ASBESTOS\* BRAKE PADS & SHOES, HARDWARE  
**STANLEY, CRAIG**  
IL 78-80  
BRAKE DRUMS&ROTOR HUBS&DRUMS PADS SHOES  
**STANLEY, CRAIG**  
IL 78-80  
MASTER&WHEEL CYLINDERS BRAKE HOSES CABLE

## **BRITISH**

**BRITISH MILES**  
F 102-105  
BRITISH CAR PARTS  
**STANLEY, CRAIG**  
IL 78-80  
SAVE \$ LUCAS GIRLING DIST: 516-485-1935

## **BUICK**

**BAKER, EDWARD**  
L 166-169  
1939-1975 BUICK ED BAKER L166-169  
**BOBS AUTOMOBILIA**  
IG 22-24  
1920-1958 PARTS  
**CLASSIC HEATERS & RADIATORS**  
N 75-79  
RADIATORS & HEATER CORES 516-293-2175  
**FUSICK AUTO PRODS INC**  
IJ 33-39  
1949-76 BUICK FULL SIZE RESTO PARTS  
**LEGENDARY AUTO INTERIORS**  
NI 11-14, NJ 11, NO 5-15  
INTERIOR SOFT TRIM NO-5-12  
**LEICHTY, MIKE & JAMIE**  
IG 85-86  
PARTS FROM 1935 TO 1990 908-300-0000  
**OLSON'S GASKETS**  
P 167  
ENGINE GASKETS - 1900-70 306-908-3344  
**STANLEY, CRAIG**  
IL 78-80  
30S-70S BRAKES F/E F/PS M/MS IGN ELEC

## **BUMPERS**

**ADVANCED PLATING INC**  
K 137-142  
REPAIR STRAIGHTENING & CHROME PLATING  
**CUSTOM PLATING SPECIALIST**  
IB 96-101  
CHROME PLATING

**MIKE DRAGO CHEVROLET PARTS**  
I 48-51  
55-57 CHEVY BUMPERS 610-759-0593  
**T BIRD MACHINING & FABRICATION LLC**  
BT 19  
**TRI-CITY PLATING**  
IN 70, IO 66-77  
CHROME BUMPERS

## **CADILLAC**

**CLASSIC HEATERS & RADIATORS**  
N 75-79  
RADIATORS & HEATER CORES 516-293-2175  
**FUSICK AUTO PRODS INC**  
IJ 33-39  
1949-76 CADILLAC RESTORATION PARTS  
**OLSON'S GASKETS**  
P 167  
ENGINE GASKETS - 1900-70 306-908-3344  
**STANLEY, CRAIG**  
IL 78-80  
FELLOW CADDY OWNR HAS TONS!MUST STOP BY!  
**USA PARTS SUPPLY**  
CC 362-363, IO 12-15  
NEW,USED & REBUILT NOS CADILLAC PARTS

## **CAR COVERS**

**CARCOON AMERICA LLC**  
NK 25, NL 25-29  
CONTROLLED ENVIRONMENT AUTO&BIKE STORAGE  
**YANOVIC C/O BJS COVER-UP, MARTIN**  
D 109-111  
CUSTOM CAR,TRUCK,CYCLE&SUV 800-268-3757

## **CARBURETORS & SUPPLIES**

**LARRY ISGRO CARBURETORS INC**  
M 112-113  
NEW & REBUILT CARBURETORS KITS/CARBPARTS  
**MANIFOLDS UNLIMITED**  
N 188-195  
FUEL LINE REGULATORS GAUGES REBUILD KITS  
**MANIFOLDS UNLIMITED**  
N 188-195  
KIT POWER VALVE JET GASKET ASK FOR IT!  
**MANIFOLDS UNLIMITED**  
N 188-195  
MOST WITH FREE CUSTOMIZATION IN 24 HOURS  
**MANIFOLDS UNLIMITED**  
N 188-195  
QUICK FUEL EDELBROCK HOLLEY QUADRAJET  
**PLASKAN, JOHN**  
IF 9-14  
CARBS+KITS+REBUILDING SERVICE 20'S-80'S  
**YURGA, DANIEL**  
P 95-100  
CARBS CARBS CARBS NEW & REBUILT GASKETS

## **CHEVROLET**

**CARS INC/CHEVY**  
A 40-44, IA 36-42  
51-76 CHEVY RESTORATION PRTS 1800CARSINC  
**CATANIA, ANTHONY**  
E 96-98  
70-72 MONTE CARLO PARTS  
**CLASSIC CHEVROLET PARTS**  
L 99-104  
REPRODUCTION CHEVROLET PARTS  
**CLASSIC HEATERS & RADIATORS**  
N 75-79  
HEATER CORES NEW & RECORDED 516-293-2175  
**CLASSIC HEATERS & RADIATORS**  
N 75-79  
RADIATORS STOCK & HIGH PERF 516-293-2175  
**DEFABRIZIO, RICHARD**  
A 76, B 71-74  
NOS CHEVROLET PARTS

**DOOWOP MTRS TRI-FIVE CHEVY PARTS**  
IJ 24, IK 22-23  
DOOWOP MOTORS TRI-FIVE CHEVY PARTS  
**GARYS CHEVY PARTS**  
G 37-38

55-57 PRTS/NEW USED&ORIG 989-697-3919  
**HUBBARDS IMPALA PARTS INC**  
NA 1-3, NB 1-3, P 159-166  
IMPALA PARTS 1958-1976

**HURT, KEN**  
CC 401-402  
NOS CHEVROLET & GM 1938-87 CAR AND TRUCK  
**I & I REPRODUCTION INC**  
II 82-86  
1929-54 CHEVY REPRODUCTION PARTS

**JOY RIDES**  
IH 14  
CLASSIC CHEVROLET & CORVETTE & OTHERS  
**KOREN, JIM**  
IH 13  
CHEVY PARTS

**L E S AUTO PARTS LLC**  
N 90, O 92-95  
GM NOS & REPRODUCTION 1950-1980

**L T CLASSIC AUTO PARTS**  
IG 17-19  
1955-57 CHEVY FLOORS SHEET METAL PARTS

**LEGENDARY AUTO INTERIORS**  
NI 11-14, NJ 11, NO 5-15  
INTERIOR SOFT TRIM NO-5-12

**LUTTY'S CHEVYS**  
NO 51-56, NP 53-56, NP 59  
150 SUPPLIERS UNDER 1 TENT

**MANIFOLDS UNLIMITED**  
N 188-195  
VALVE COVERS OIL PAN \$50 DISTRIBUTOR

**MCGOWAN, TIM**  
NG 27, NH 26-27  
TRI FIVE CHEVY PARTS

**MERCURI, MARK**  
IL 29-30  
55 TO 72 PARTS & LITERATURE

**MIKE DRAGO CHEVROLET PARTS**  
I 48-51  
CHEVROLET 55 56 57 REPRO, NOS, USED  
**OL' 55 CHEVY PARTS**  
CA 19, N 163-168, R 53  
COMPLETE 55-57 INVENTORY OUR SPECIALTY

**RICE, RAY & LOIS**  
M 35-36  
IMPALA SS PARTS STEERING WHEELS CONSOLES

**ROCKY MOUNTAIN RELICS**  
IF 47-55, IG 45-47  
26-59 PARTS, ROW IF-47-55, 970-686-2926

**SCHMIDT, KARL**  
O 151-153  
AUTOMOBILIA, CHEV & FORD PARTS

**SNINSKY, MIKE**  
K 77  
CHEVROLET & GENERAL MOTORS PARTS

**STANLEY, CRAIG**  
IL 78-80  
30S-70S;BRAKES,F/E,F/PS,M/MS,IGN,ELEC  
**ZIMMERMAN, FRED**  
IL 42-43, IM 39  
CHEVROLET

## **CHEVROLET CAMARO**

**A PLUS MUSCLE CAR PARTS**  
Q 73-77  
NEW AND USED CAMARO-CHEVELLE PARTS  
**CAMARO CENTRAL & FIREBIRD CENTRAL**  
Q 87-93  
FOR ALL YOUR CAMARO NEEDS!!!!  
**CAMARO CHEVELLE CONNECTION**  
Q 71-72  
67-81 CAMARO NEW & USED

## › Vendors: By Specialty continued

### **CARS INC/CHEVY**

A 40-44, IA 36-42  
51-76 CHEVY RESTORATION PRTS 1800CARSINC

### **CLASSIC HEATERS & RADIATORS**

N 75-79  
RADIATORS STOCK & HIGH PERF 516-293-2175

### **L T CLASSIC AUTO PARTS**

IG 17-19  
FLOORS HOODS SHEET METAL PARTS

### **LUTTYS CHEVYS**

NO 51-56, NP 53-56, NP 59  
150 SUPPLIERS UNDER 1 TENT

### **RETRO-ELECTRO**

L 125-126  
RS ELECTRONIC HEADLIGHT CONVERSION KITS

### **CHEVROLET CHEVELLE/MALIBU**

#### **CARS INC/CHEVY**

A 40-44, IA 36-42  
51-76 CHEVY RESTORATION PRTS 1800CARSINC

#### **LUTTYS CHEVYS**

NO 51-56, NP 53-56, NP 59  
150 SUPPLIERS UNDER 1 TENT

#### **MCDERMOTT, BRIAN**

IB 40-43  
70-72 CHEVELLE CAR WAGON EL CAMINO PARTS

#### **TERRYS USED CARS**

P 192-198  
55-72 CHEVY PARTS, CONSOLES, SHIFTERS, WHLs

### **CHEVROLET CORVAIR**

#### **TAYLOR, WILLIAM A**

CA 104, I 10  
CORVAIR PARTS

### **CHEVROLET CORVETTE**

#### **CORVETTE WORLD**

J 57-60  
RESTORATION PARTS

#### **GEE, GALE**

O 10-12  
NEW NOS REPRO USED 63-96 CORVETTE PARTS

#### **RETRO-ELECTRO**

L 125-126  
VACUUM TO ELECTRONIC HEADLIGHT KITS

### **CHEVROLET NOVA/CHEVY II**

#### **CARS INC/CHEVY**

A 40-44, IA 36-42  
51-76 CHEVY RESTORATION PRTS 1800CARSINC

#### **CHEVY 2 ONLY**

J 31-35  
NOVA PARTS

#### **J W NOVA PARTS**

IK 89-92, L 1-8, M 1-3, MM 1  
NOVA RESTORATION PARTS

#### **LUTTYS CHEVYS**

NO 51-56, NP 53-56, NP 59  
150 SUPPLIERS UNDER 1 TENT

#### **TOMS NOVAS ETC**

NX 1-2, NY 1-2  
62-67 NOVA PARTS SIGNS GARAGE STUFF

### **CHEVROLET TRUCKS**

#### **CLASSIC HEATERS & RADIATORS**

N 75-79  
HEATER CORES NEW & RECORDED 516-293-2175

#### **CLASSIC HEATERS & RADIATORS**

N 75-79  
RADIATORS STOCK & HIGH PERF 516-293-2175

#### **GEARY, JACK**

M 81-83  
BUY AND SELL CAMEO TRUCKS AND PARTS

### **GYURO, ROBERT**

CC 370-371  
RAT RODS, TRUCK AND CARS

### **LUTTYS CHEVYS**

NO 51-56, NP 53-56, NP 59  
150 SUPPLIERS UNDER 1 TENT

### **ROCKY MOUNTAIN RELICS**

IF 47-55, IG 45-47  
26-59 PARTS, ROW IF-47-55, 970-686-2926

### **SPICHER, ELLSWORTH**

M 86-87  
1947-1972 CHEVY TRUCK PARTS INCLD CAMEO

### **CHROME PLATING**

#### **ADVANCED PLATING INC**

K 137-142  
THE WORLDS FINEST CHROME PLATING

#### **CUSTOM PLATING SPECIALIST**

IB 96-101  
CHROME PLATING

#### **NEW ENGLAND CHROME PLATING INC**

L 113-114, M 114-115  
CHROME BRASS GOLD POLISHING

#### **PAULS CHROME PLATING INC**

H 148-150  
RESTORE METAL&PLASTICWWW.PAULSCHROME.COM

#### **QUAL-KROM-GRT LAKES PLANT**

L 67-68  
WWW.QUALKROM.COM

### **CHRYSLER**

#### **CLASSIC HEATERS & RADIATORS**

N 75-79  
RADIATORS & HEATER CORES 516-293-2175

#### **LEGENDARY AUTO INTERIORS**

NI 11-14, NJ 11, NO 5-15  
INTERIOR SOFT TRIM NO-5-12

#### **MACDONALD, ALLAN**

C 53-55  
NOS & PERFORMANCE MOPAR PARTS

#### **MANIFOLDS UNLIMITED**

N 188-195  
VALVE COVER DISTRIBUTORS MUCH MORE!!

#### **PINKE, GARRET**

IG 106-108  
50'S & 60'S NOS

#### **SPIEGEL, EDWIN & DARLENE**

B 2-5  
MASSIVE INVENTORY OF NOS PARTS 1936-1976

#### **STANLEY, CRAIG**

IL 78-80  
MORE MOPAR HERE THAN REST OF FIELD TOTAL

#### **STRAUB, ROBERT**

C 66  
CHRYSLER DESOTO DODGE PLYMOUTH PARTS

### **CLOCKS**

#### **D & M RESTORATION**

BT 35, E 129  
CLOCK RESTORATION DANDMRESTORATION.COM

#### **DAVE LEE AUTO**

M 149-151, N 148-149  
AUTO CLOCKS

#### **FORSYTH RESTORATIONS OLE DOC**

#### **CLOCK**

IC 16-17  
CLOCKS AND RADIOS

#### **KRISS, TERRY**

D 1, DD 1, E 1-4, IH 29-30  
NOSTALGIC NEON CLOCKS AMERICAN MADE 20

#### **MCGARVA, WAYNE**

IC 40-41  
BOB OLDS 54 YEARS-CLOCK REPAIR-NEON SIGN

### **CLOTHING & HATS**

#### **SIKWEAR**

BZ 2  
SUNGLASSES, CLOTHING, HATS, JEWELRY

#### **SPEED ZONE**

N 70-72  
AUTO BRAND HATS T-SHIRTS JACKETS HOODIES

### **CLUBS**

#### **65-66 FULL SIZE CHEV CLUB**

IK 111-113  
1965-66 FULL SIZE CHEVROLET CLUB

### **COBRA**

#### **BRANDA PERFORMANCE INC**

K 56-61  
TONY BRANDA COBRA-SHELBY PARTS

### **CONVERTIBLE PARTS**

#### **HYDRO-E-LECTRIC**

K 95-96  
HYDRAULIC SYSTEMS, TOPLATCH WEATHERSTRIP

### **CUSHMAN**

#### **DENNIS CARPENTER FORD RESTO. PARTS**

D 34-48, E 36-50  
FENDERS WHEELS LIGHTS SEATS BODIES

### **DECALS & GRAPHICS**

#### **BLEILS NOSTALGIA DECALS**

BY 3-4  
RESTORATION&NOSTALGIA DECALS724-622-0846

#### **OSBORN, JIM REPRODUCTIONS**

K 115-120  
LARGE INVENTORY AUTO DECALS & MANUALS

### **DESOTO**

#### **SPIEGEL, EDWIN & DARLENE**

B 2-5  
MASSIVE INVENTORY OF NOS PARTS 1936-1976

#### **STANLEY, CRAIG**

IL 78-80  
FELLOW DESOTO OWNER HAS TONS! MUST STOP!

### **DIECAST**

#### **DIFFENDARFER, NANCY**

IK 96-98  
FRANKLIN MINT 1/18 SCLE ERTL HESS TEXACO

#### **DUAL DIECAST**

D 107-108, G 100  
DIECAST DIECAST!!! DUALDIECAST.COM

#### **MANIFOLDS UNLIMITED**

N 188-195  
HESS, UPS AND MORE!!

#### **STACHO, BILL**

BY 15  
DIECAST CARS VARIOUS SCALES

#### **WAYNICK, JOSEPH**

N 58-60  
BEST PRICE IN THE SHOW BY FAR

### **DODGE**

#### **BARKER, VERN**

E 51-54  
USED PARTS

#### **CLASSIC HEATERS & RADIATORS**

N 75-79  
HEATER CORES NEW & RECORDED 516-293-2175

#### **CLASSIC HEATERS & RADIATORS**

N 75-79  
RADIATORS STOCK & HIGH PERF 516-293-2175

#### **LEGENDARY AUTO INTERIORS**

NI 11-14, NJ 11, NO 5-15  
INTERIOR SOFT TRIM NO-5-12



**SPIEGEL, EDWIN & DARLENE**

B 2-5  
 MASSIVE INVENTORY OF NOS PARTS 1936-1976  
**STANLEY, CRAIG**  
 IL 78-80  
 30S-70S; MORE MOPAR HERETHAN REST OF FIELD

**DODGE TRUCKS**

**CLASSIC HEATERS & RADIATORS**  
 N 75-79  
 RADIATORS & HEATER CORES 516-293-2175  
**ROCKY MOUNTAIN RELICS**  
 IF 47-55, IG 45-47  
 33-54 PARTS, ROW IF-47-55, 970-686-2926

**EDEL**

**CLASSIC HEATERS & RADIATORS**  
 N 75-79  
 RADIATORS & HEATER CORES 516-293-2175

**ELECTRICAL/WIRING**

**KWIK WIRE/SAINT WIRE & CABLE**  
 F 58-63  
 ELEC WIRE HARNESS&SWTICHES, TERMINALS+++  
**STANLEY, CRAIG**  
 IL 78-80  
 SWITCHES, RELAYS, VOLT REGS, HDLT&IGN SWT +  
**YURGA, DANIEL**  
 P 95-100  
 NEW HEADLITE STOPLITE OIL PRESS SWITCHES

**EMBLEMS**

**FUSICK AUTO PRODS INC**  
 IJ 33-39  
 CUTLASS 442 HURST/OLDS 1950-58 88-588-98  
**PERRACHE, GLENN**  
 H 144-145  
 NOS USED MANY MAKES ALSO HOOD ORNAMENTS

**ENGINES & PARTS**

**ALS FLYWHEEL RING GEARS**  
 P 168  
 STARTER FLYWHEEL RIGN GEARS&OTHER GEARS  
**MANIFOLDS UNLIMITED**  
 N 188-195  
 CAMS ROLLER ROCKER PUSH RODS GEAR DRIVE  
**MANIFOLDS UNLIMITED**  
 N 188-195  
 MANIFOLDS ALTERNATORS BRACKETS  
**OLSON'S GASKETS**  
 P 167  
 ENGINE GASKETS - 1900-70 306-908-3344

**EXHAUSTS**

**DONS CUSTOM EXHAUST**  
 IB 64-67  
 EXACT REPRODUCTION & MUSCLE CARS  
**MANIFOLDS UNLIMITED**  
 N 188-195  
 HEADERS REDUCERS COPPER GASKET  
**POWDER CRAFT INC**  
 IM 100-102  
 HIGH TEMP CERAMIC COATINGS

**FASTENERS:  
CLIPS/NUTS/BOLTS/SCREWS**

**HOOSICK VALLEY FASTENERS**  
 M 97-100  
 STAINLESS BOLTS NUTS FASTENERS  
**RONS PARTS & SERVICE**  
 IE 36-39  
 INT & EXT CLIPS, FASTENERS, BOLTS, SCREWS  
**SAGALA, ROY**  
 IL 25-28  
 FASTNERS & CLIPS  
**STEEL CRAFT CANADA**  
 N 144-147  
 CLIPS & FASTENERS, NICK RAMPLING

**FORD**

**BJ'S MODEL A PARTS**  
 A 5-9  
 MODEL A ORG NOS REPO + OTHER BARN FINDS  
**BRANDA PERFORMANCE INC**  
 K 56-61  
 TONY BRANDA MUSTANG-SHELBY PARTS  
**CLASSIC HEATERS & RADIATORS**  
 N 75-79  
 RADIATORS & HEATER CORES 516-293-2175  
**DENNIS CARPENTER FORD RESTO. PARTS**  
 D 34-48, E 36-50  
 RESTORATION PARTS CARS TRUCKS TRACTORS  
**EARLY FORD STORE, THE**  
 Q 20-28, Q 34, Q 37-39, QA 20-28, QA 34,  
 QA 37-39  
 1928-1956 FORD CAR & TRUCK PARTS Q-22  
**KICSAK, MARK**  
 IB 110-112  
 1941-1948 FORD & MERCURY PARTS  
**KROEBER, MALCOLM W**  
 M 58-63  
 ALL KINDS OF FORD PARTS AND MORE!!!  
**LEGENDARY THUNDERBIRD PRT**  
 G 11-12  
 55-57 FORD & TBIRD 631-757-9476  
**MADERS A & T PARTS**  
 O 124-127  
 MODEL A&T PARTS 1909-1931 O 124- O 127  
**MANIFOLDS UNLIMITED**  
 N 188-195  
 VALVE COVER DISTRIBUTOR & MUCH MORE!!  
**OBSELETE & CLASSIC AUTO PARTS**  
 II 33-43  
 REPRODUCTION CLASSIC FORD PARTS  
**ROCKY MOUNTAIN RELICS**  
 IF 47-55, IG 45-47  
 32-54 FORD PARTS ROCKYMOUNTAINRELICS.NET  
**ROCKY MOUNTAIN RELICS**  
 IF 47-55, IG 45-47  
 32-54 FORD PARTS, IF-47-55, 970-686-2926  
**ROCKY MOUNTAIN RELICS**  
 IF 47-55, IG 45-47  
 MODEL A&T PARTS, IF-47-55, 970-686-2926  
**ROCKY MOUNTAIN RELICS**  
 IF 47-55, IG 45-47  
 MODEL T&A PARTS ROCKYMOUNTAINRELICS.NET  
**SMITH, JERRY**  
 IL 99-102  
 OLD CAR PARTS  
**STANLEY, CRAIG**  
 IL 78-80  
 1939-70S; BRAKES, F/E, F/PS, M/MS, IGN, ELEC  
**STIO SR, CARMEN**  
 IG 48-51  
 MODEL A & T ORIGINAL PARTS  
**WHITE, PETER E**  
 E 62-63  
 FORD PARTS NOS TRIM  
**WILLIAMS ANTIQUES, TIM**  
 N 53-56  
 28-40 BODIES SHEET METAL & MECHANICAL

**FORD FAIRLANE/TORINO**

**CLASSIC HEATERS & RADIATORS**  
 N 75-79  
 RADIATORS & HEATER CORES 516-293-2175  
**DENNIS CARPENTER FORD RESTO. PARTS**  
 D 34-48, E 36-50  
 WEATHERSTRIPPING EMBLEMS ROOF RAILS  
**HUTCHINSON, RICHARD C**  
 IH 31-35  
 66-67 FAIRLANE PARTS HIGH PERFORMANCE

**FORD FALCON**

**DENNIS CARPENTER FORD RESTO. PARTS**  
 D 34-48, E 36-50  
 FENDERS DOOR SEALS WINDSHIELD SEALS

**PAT WILSON'S THUNDERBIRD**

M 40-46  
 60-65 FALCON PARTS NEW&USED 973-579-7205

**FORD GALAXIE**

**CLASSIC HEATERS & RADIATORS**  
 N 75-79  
 RADIATORS & HEATER CORES 516-293-2175  
**DENNIS CARPENTER FORD RESTO. PARTS**  
 D 34-48, E 36-50  
 ROOF RAIL SEALS MIRRORS BUMPERS EMBLEMS

**FORD MUSTANG**

**BRANDA PERFORMANCE INC**  
 K 56-61  
 TONY BRANDA MUSTANG-SHELBY PARTS  
**CHALAWICH, MICHAEL**  
 F 20-22, G 24  
 1964-1973 MUSTANG PARTS &/OR ACCESSORIES  
**CLASSIC HEATERS & RADIATORS**  
 N 75-79  
 RADIATORS STOCK & HIGH PERF 516-293-2175  
**DADS MUSTANG SUPPLY**  
 I 4-9  
 1965-73 MUSTANG & LATE MODEL MUSTANGS  
**LEREW ENTERPRISES**  
 Q 40, QA 40  
 65-66 FOR MUSTANG SEATS - TOYS  
**MUSTANGS UNLIMITED**  
 IM 26-35  
 1965-2015 MUSTANG & SHELBY PARTS  
**PERFORMANCE MOTORS OF HANOVER**  
 CB 185-186, CB 233  
 SELLING MUSTANG & SHELBY AMERICAN  
**RUBINO, TONY**  
 H 136-137, I 136-137  
 1000'S NEW, USED, REPRO, & NOS PPTS 386-576-7009  
**RUBINO, TONY**  
 H 136-137, I 136-137  
 MANY 64-73 PARTS RECOND DISC BRAKES MORE  
**RUBINO, TONY**  
 H 136-137, I 136-137  
 POWER STEERING PULLIES&BRACKETS-MIRRORS+  
**RUBINO, TONY**  
 H 136-137, I 136-137  
 SHELBY EMBLEMS TAILITE LENS&BEZELS MORE  
**SECOND GENERATION MUSTANG**  
 P 89-90  
 74-78 MUSTANG II PARTS NEW, USED, REPRO  
**STEINBORN, PAUL**  
 M 145-148  
 65-73 PARTS NOS, RARE, USED, REPRO

**FORD RETRACTABLE**

**CLASSIC HEATERS & RADIATORS**  
 N 75-79  
 RADIATORS & HEATER CORES 516-293-2175  
**DENNIS CARPENTER FORD RESTO. PARTS**  
 D 34-48, E 36-50  
 DOOR SEALS TOP SEALS EMBLEMS HUB CAPS

**FORD THUNDERBIRD**

**BOBS BIRD HOUSE**  
 J 177-178, K 178-179  
 58-66 THUNDERBIRD PARTS NEW & USED  
**CLASSIC HEATERS & RADIATORS**  
 N 75-79  
 RADIATORS STOCK & HIGH PERF 516-293-2175  
**D & K 55-57 T BIRD PARTS**  
 F 41-42  
 PARTS + ASSORTED STEERING WH  
**DENNIS CARPENTER FORD RESTO. PARTS**  
 D 34-48, E 36-50  
 TAILLIGHTS WEATHERSTRIPPING EMBLEMS  
**FENOS THUNDERBIRD**  
 N 5-6  
 55-56-57 T-BIRD PARTS

## > Vendors: By Specialty continued

### LEGENDARY THUNDERBIRD PRT

G 11-12  
55-57 TBIRDS, 631-757-9476  
**PAT WILSON'S THUNDERBIRD**  
M 40-46  
58-66 TBIRD PARTS NEW&USED 888-262-1153

### PAT WILSON'S THUNDERBIRD

M 40-46  
WE BUY PARTS & SELL 58-66 973-579-7205  
**SCHERMERHORN, ROBERT**  
M 4-5, N 150-153  
55-56-57 PARTS NEW,USED 386-668-8930  
**THUNDERBIRDS EAST**  
O 29-34  
55-56-57 PARTS NEW & USED 800-416-4444

### FORD TRUCKS

#### CLASSIC HEATERS & RADIATORS

N 75-79  
RADIATORS & HEATER CORES 516-293-2175

#### DENNIS CARPENTER FORD RESTO. PARTS

D 34-48, E 36-50  
GRILLES BUMPERS FENDERS LIGHTS TAILGATES

#### GONET, JEFFREY

NG 47-48  
1953 - 1956 FORD TRUCKS

#### PENTZ, KEN

ID 15-16  
NEW & OLD PARTS AND FLATHEAD ENGINES

#### ROCKY MOUNTAIN RELICS

IF 47-55, IG 45-47  
25-56 PARTS, ROW IF-47-55, 970-686-2926

### FREON

#### ENVIRO-SAFE REFRIGERANTS

M 34  
FREON REPLACEMENT R-12 134A 717-422-4646

### FUEL INJECTIONS & SUPPLIES

#### MANIFOLDS UNLIMITED

N 188-195  
EFI/FUEL INJECTION QUICK FUEL TECH

### FUEL PUMPS/KITS

#### MANIFOLDS UNLIMITED

N 188-195  
HOLLEY QUICK FUEL GM ELECTRIC MECHANICAL

#### PLASKAN, JOHN

IF 9-14  
FUEL PUMPS+KITS+REBUILDING SERVICE

#### STANLEY, CRAIG

IL 78-80  
NEW&NOS,MY NEW LESS THAN OTHERS REBUILT!

#### YURGA, DANIEL

P 95-100  
FUEL&WATERPUMPS FILTERS FUEL & OIL LINES

### GAS STATION ITEMS/PUMPS/ GLOBES

#### ALLEN OIL SALES

IO 25-27  
SIGNS,CANS,NEW LUBRICATION EQUIPMENT

#### ELLIOTT, CHRIS

NM 42-43  
GAS & OIL RELATED MEMORABILIA

#### FILL-ER-UP

F 89-91, G 91-93  
PETROLIANA & AUTOMOBILIA/GAS PUMPS

#### MEYER & STEVE BELL, RICHARD J

M 103-105  
GLOBES, SIGNS, ADVERTISING, CLOCKS

#### PAST GAS CO

L 78-82  
ORIGINAL GAS PUMPS SIGNS & AUTOMOBILIA

### GAS TANKS

#### AUTO CITY CLASSIC

IB 24-25, IB 30-39, IC 42-47  
GAS TANKS 1930-80 ALL MAKES&HARD TO FIND

#### QUANTA PRODUCTS LLC

G 125-127, H 139, N 99-104  
NEW GAS TANKS 800-235-8788

### GASKETS

#### GASKET CITY

NA 82-84  
GASKETS 1900-70 CAR TK TRACTOR IND  
**MANIFOLDS UNLIMITED**  
N 188-195  
OVERHAUL INTAKE HEADER FIBER OR COPPER

#### MANIFOLDS UNLIMITED

N 188-195  
VALVE COVER, CARBURETOR REBUILD KITS

#### OLSON'S GASKETS

P 167  
ENGINE GASKETS - 1900-70 306-908-3344

### GAUGES

#### D & M RESTORATION

BT 35, E 129  
GAUGE RESTORATION DANDMRESTORATION.COM

### GLASS/WINDSHIELDS

#### AUTO CITY CLASSIC

IB 24-25, IB 30-39, IC 42-47  
GLASS 1930-80 ALL MAKES & MODELS

### GRILLES

#### ADVANCED PLATING INC

K 137-142  
REPAIR STRAIGHTENING & CHROME PLATING

#### CUSTOM PLATING SPECIALIST

IB 96-101  
CHROME PLATING

#### FUSICK AUTO PRODS INC

IJ 33-39  
1966-72 442 70&72 SUPREME 72 HURST/OLDS

### HEATERS

#### CLASSIC HEATERS & RADIATORS

N 75-79  
HEATER CORES NEW & RECORDED 516-293-2175

### HORNS

#### SAGALA, ROY

IL 25-28  
HORNS

### HUDSON/ESSEX/ TERRAPLANE

#### OLSON'S GASKETS

P 167  
ENGINE GASKETS - 1900-70 306-908-3344

#### STEVENS, RAY

A 54-55, B 48-53  
HUDSON CARS PARTS MEMORABILIA A45-A50

### IGNITION PARTS

#### MANIFOLDS UNLIMITED

N 188-195  
\$50 DISTRIBUTOR SALE IGNITION BOX WIRES

#### STANLEY, CRAIG

IL 78-80  
VOLT REGS,SWITCHES,RELAYS,TUNE UP, NOS +

#### YURGA, DANIEL

P 95-100  
POINTS COND ROTORS CAPS VAC ADV EARLY

### INSURANCE

#### GRUNDY WORLDWIDE

K 97  
AGREED VALUE CLASSIC CAR INSURANCE

### SPIECE, KIM

K 145

### INTERIORS & SUPPLIES

#### CAMARO CENTRAL & FIREBIRD CENTRAL

Q 87-93  
FOR ALL YOUR FBODY INTERIOR NEEDS!

#### CARS INC/CHEVY

A 40-44, IA 36-42  
51-76 CHEVY RESTORATION PRTS 1800CARSINC

#### LEGENDARY AUTO INTERIORS

NI 11-14, NJ 11, NO 5-15  
INTERIOR SOFT TRIM NO-5-12

### JAPANESE

#### PENTZ, KEN

ID 15-16  
MAZDA PARTS TURBOS HEADS TRANS

### JEEP

#### GILBERT, JERRY

NZ 18  
MISC PARTS  
**VINTAGE JEEP SPECIALTIES LLC**  
IJ 89-91  
VINTAGE JEEPS 1941-86 717-846-1963

### JEWELRY

#### ESTRADA, RANDAL

IH 83-85  
STERLING SILVER INDIAN JEWELRY

#### SILVER FEATHER

NA 142-144  
STERLING SILVER JEWELRY

### KEYS & LOCKS

#### STANLEY, CRAIG

IL 78-80  
NOS GM,FOMOCO,MOPAR;IGN SWITCHES & TMBLR

### LICENSE PLATES/FRAMES

#### JIMS OLD PL8S

D 69-70, I 22  
VINTAGE LICENSE PLATE SALES & RESTORING

#### PENTZ, KEN

ID 15-16  
PLATES FROM MANY STATES

#### SAKRYD, CHUCK

O 105-107  
LICENSE PLATES WWW.CHUCKSPLATES.COM

#### TYLER, WAYNE

NF 15-16  
VIRGINIA,MARYLAND,OTHERS,RESTORATION

### LIFTS/RAMPS/ROTISSERIE

#### BACKYARD BUDDY

O 134-140  
AUTOMOTIVE LIFTS

### LIGHTS

#### RETRO-ELECTRO

L 125-126  
VACUUM TO ELECTRONIC HIDEAWAY HEADLIGHTS

#### SAGALA, ROY

IL 25-28  
LIGHT BULBS

#### YURGA, DANIEL

P 95-100  
BUILBS FLASHER FUSES WIRE ENDS RELAYS

### LINCOLN

#### BROWN JR, EARLE O

B 26  
36-48 LZ-LC V12 AND 69-71 MARK III PARTS



## CLASSIC HEATERS & RADIATORS

N 75-79  
RADIATORS & HEATER CORES 516-293-2175  
**OLSON'S GASKETS**  
P 167  
ENGINE GASKETS - 1900-70 306-908-3344  
**VINTAGE AUTO WAREHOUSE LLC**  
A 24  
1936-1948 LINCOLN PARTS 301-874-5464

## LITERATURE/MANUALS/ADS

**GREGORY, JAMES A**  
IN 20-23  
FACTORY AUTO REPAIR MANUALS  
**HOYT, PETER**  
BT 20-21  
DOM & FOREIGN SALES BROCHURES 1946-PRES  
**KAISER-FRAZER OWNERS CLUB**  
IG 92-94  
KAISER FRAZER HENRY J JEEP LITERATURE  
**LANDIS, WILLIAM J**  
J 89-91  
ADS, ARTICLES, PROMO MODELS  
**LEIB, JOANNE**  
BT 55-56  
ORIGINAL SALES LITERATURE-CAR MAGAZINES  
**MOTOR DELUX**  
J 180-183  
LITERATURE/MANUALS/ADA  
**POLITIS, PAUL**  
BT 31  
SALES BROCHURES PHOTOS PAINT CHIPS ETC  
**POPIEL, DAVE**  
II 27-32  
SHOP & OWNERS MANUALS SALES LIT BUY&SELL  
**ROTH, BRUCE**  
P 30-36  
LITERATURE ROTHAUTOBOOKS.COM 8888405116  
**RUDDOCK, KEN**  
BZ 30-31  
SALES LIT, MANUALS, BOOKS, SIGNS & MORE  
**WORLEY, WILLIAM**  
L 129  
SALES, OWNERS, ASSEMBLY, SERVICE MANUALS++

## LUBRICANTS

**CLASSIC HEATERS & RADIATORS**  
N 75-79  
GIBBS BRAND PENETRANT 516-293-2175  
**ROCK SOLID VEHICLE PRODUCTS**  
P 66-67  
AMSOIL SYNTHETIC OIL AND FILTERS

## MERCEDES BENZ

**VINTAGE AUTO WAREHOUSE LLC**  
A 24  
MERCEDES NOS PARTS 1955-85 301-874-5464

## MERCURY

**BLASCOVICH, JUDE**  
IA 52-53  
1939-1960 CHROME PARTS LENS HORNS  
**CLASSIC HEATERS & RADIATORS**  
N 75-79  
RADIATORS & HEATER CORES 516-293-2175  
**DENNIS CARPENTER FORD RESTO. PARTS**  
D 34-48, E 36-50  
WEATHERSTRIPPING RUBBER PARTS LIGHTS

## MERCURY COUGAR

**BIELLO, NICHOLAS**  
N 116  
1969-1970 COUGAR PARTS 203-228-3400

## MIRRORS

**PERRACHE, GLENN**  
H 144-145  
CAR TRUCK NOS USED HOOD ORNMENTS EMBLEMS

## MISCELLANEOUS AUTOMOTIVE

**AUTOMOBILIA**  
G 68, H 65-66  
KEYRINGS, HAT PINS, BELT BUCKLES  
**BRANDA PERFORMANCE INC**  
K 56-61  
TONY BRANDA SHELBY-MUSTANG PARTS  
**CHECKERED RACING**  
IL 62-65, M 77-80  
CHASSIS SUBFRAMES AFTER MARKET PARTS  
**CHROME IT CUSTOM ACCESS**  
IJ 82-85  
HOT ROD SPEED EQUIPMENT ACCESSORIES  
**DULL, LAMAR & WANDA**  
L 165, O 202-203  
MISC PARTS AND TOYS  
**FOURHMAN, ROBIN**  
NA 4  
USED AUTO PARTS  
**FREE STATE ANTIQUE MOTORCAR PARTS**  
NE 7  
MISCELLANEOUS AUTOMOTIVE PARTS  
**HEISE, WAYNE**  
IH 38-39  
ANTIQUA AUTO PARTS  
**J W AUTO PARTS**  
IA 70-72  
**JOHNNYS SPEED & CUSTOM**  
D 27-29  
ANTIQUA AND STREET ROD PARTS  
**JORDAN, BRUCE**  
IF 61  
**KAMBIES, JOSEPH**  
IF 15-19  
BOOKS+SPEAKERS+RADIO+HUBCAPS+FASTENERS  
**ROBINSON, DEAN**  
D 64-65  
LOW COST PARTS  
**SORBER JR, CHARLES**  
P 74-75  
FENDER SKIRTS  
**TAYLOR, RICHARD H**  
F 67-69

## MISC. NON-AUTOMOTIVE

**BUZBY, SHERYL**  
IJ 108-109  
COLL PLATES TONKA HOTWHEELS DIECAST  
**BUZBY, SHERYL**  
IJ 108-109  
ECLECTIC BLEND OF COLLECTABLE STUFF  
**BUZBY, SHERYL**  
IJ 108-109  
INCL POTTERY GLASSWARE FURS LEATHERS DVD  
**BUZBY, SHERYL**  
IJ 108-109  
VINTAGE TOYS & KITCHENWARE & MUCH MORE!  
**MANIFOLDS UNLIMITED**  
N 188-195  
WOOD:HELICOPTERS,TANKS,GOLF CARTS,VASES  
**MANIFOLDS UNLIMITED**  
N 188-195  
WOOD:MOTORCYCLE,FIRE,SEMI TRUCKS,AIR  
**SERENDIPITY ANTIQUE GALLERY**  
NX & NY 13-15  
JUKEBOXES, PINBALLS, COKE, SIGNS, INDUSTRIAL  
**WOODMOUSE LLC**  
NX & NY 13-15  
FIREARMS DISPLAY & MILITARIA

## MODELS & MINIATURES

**FISSEL, JOHN**  
E 101-104  
MODEL CARS AND BOOKS & MANUALS  
**HOLLER, CRAIG**  
BY 5-8, E 139, J 43, K 148-151  
OVER 2000 VINTAGE MODEL KITS AND PROMOS

## HOYT, PETER

BT 20-21  
PLASTIC DEALER PROMOS 1949-PRESENT  
**MANIFOLDS UNLIMITED**  
N 188-195  
WOOD MODEL FACTORY MUSCLE CARS TRUCK  
**MOTOR DELUX**  
J 180-183  
MODELS & MINIATURES

## MOTOR MOUNTS

**STANLEY, CRAIG**  
IL 78-80  
MOTOR&TRNSM MOUNTS;GM,MOPAR,FORD,MORE!!

## MOTORCYCLES

**FRACASSE, RICHARD**  
NM 15-17  
BUCTACO SHERPA 200CC+CHILD ATV+MODEL A  
**GABRIEL, WILLIAM**  
O 53-55  
MOTORCYCLE PARTS & ACCESSORIES,HELMETS  
**RESTORATION SPEC & SUPPLY**  
A 45-50, P 133-142  
MINI BIKES  
**TRUE, WILLIAM**  
F 64-65  
USED MOTORCYCLE PARTS ALL MAKES

## NOS PARTS

**L E S AUTO PARTS LLC**  
N 90, O 92-95  
ALL GM 1950-1980  
**OLSON'S GASKETS**  
P 167  
ENGINE GASKETS - 1900-70 306-908-3344  
**STANLEY, CRAIG**  
IL 78-80  
NOS GM,DELCO,FORD,MOPAR,VLTG RGLTRS,SWTC

## OLDSMOBILE

**CLASSIC HEATERS & RADIATORS**  
N 75-79  
RADIATORS & HEATER CORES  
**CLASSIC HEATERS & RADIATORS**  
N 75-79  
RADIATORS & HEATER CORES 516-293-2175  
**E & G AUTOMOTIVE**  
NH 9-13  
NOS AND USED PARTS  
**FUSICK AUTO PRODS INC**  
IJ 33-39  
1935-77 OLDSMOBILE RESTORATION PARTS  
**HOWARD, BRUCE**  
NH 7-8  
USED PARTS  
**L E S AUTO PARTS LLC**  
N 90, O 92-95  
NOS AND REPRODUCTION 1950-1980  
**LEGENDARY AUTO INTERIORS**  
NI 11-14, NJ 11, NO 5-15  
INTERIOR SOFT TRIM NO-5-12  
**MANIFOLDS UNLIMITED**  
N 188-195  
OIL PAN VALVE COVER WATERPUMP MORE  
**STANLEY, CRAIG**  
IL 78-80  
FULL SIZE&CTLSS;BRKS,F/END,M/MS,F/PS,IGN  
**TOTALLY STAINLESS INC**  
BZ 21-24, NG 14-17  
STAINLESS ENGINE BOLT KITS & MORE  
**USA PARTS SUPPLY**  
CC 362-363, IO 12-15  
NEW & REBUILT OLDSMOBILE PARTS 1941-1975

## PACKARD

**OLSON'S GASKETS**  
P 167  
ENGINE GASKETS - 1900-70 306-908-3344

## > Vendors: By Specialty continued

### **STOLTZFUS, ROBERT**

BT 78  
PARTS 40-56 BOUGHT & SOLD 717-426-1446

### **PAINT & SUPPLIES**

#### **BRANDEN ENTERPRISES**

O 38-40  
CUSTOM DETAIL PAINT FOR ALL RESTORATIONS

#### **CARCOON AMERICA LLC**

NK 25, NL 25-29  
EPA COMP PORTABLE PAINT BOOTHS

#### **DMK RESTORATION & PERFORMANCE LLC**

X 2-5  
KBS COATINGS

#### **L T CLASSIC AUTO PARTS**

IG 17-19  
EASTWOOD PAINTS WELDERS PLASMA CUTTERS

#### **LINE-X OF MECHANICSBURG**

IC 11-12  
KBS RUST SEAL AND KROWN RUST PROTECTION

#### **POWDER CRAFT INC**

IM 100-102  
POWDER COATING PAINT STRIPPING

#### **ROCK SOLID VEHICLE PRODUCTS**

P 66-67  
POR-15 RUST PAINT/AUTO RESTOR PRODUCTS

### **PLYMOUTH**

#### **CLASSIC HEATERS & RADIATORS**

N 75-79  
HEATER CORES NEW & FRECORED 516-293-2175

#### **CLASSIC HEATERS & RADIATORS**

N 75-79  
HEATER CORES NEW & RECORED 516-293-2175

#### **CLASSIC HEATERS & RADIATORS**

N 75-79  
RADIATORS STOCK & HIGH PERF 516-293-2175

#### **SPIEGEL, EDWIN & DARLENE**

B 2-5  
MASSIVE INVENTORY OF NOS PARTS 1936-1976

#### **STANLEY, CRAIG**

IL 78-80  
1930-76 PLYM; BRAKES, F/END, F/PS, M/MS,

#### **TOTALLY STAINLESS INC**

BZ 21-24, NG 14-17  
SS BDY ENGINE & SUSPENSION KIT FO BBODY

#### **TOTALLY STAINLESS INC**

BZ 21-24, NG 14-17  
SSBDY ENGINE SUSPENSION KIT FOR EBDY

### **PONTIAC**

#### **AMES PERFORMANCE ENG**

P 11-18  
55-81 RESTORATION PARTS

#### **CLASSIC HEATERS & RADIATORS**

N 75-79  
RADIATORS & HEATER CORES 516-293-2175

#### **CLASSIC HEATERS & RADIATORS**

N 75-79  
RADIATORS & HEATER CORES 516-293-2175

#### **DECKER, PAUL**

D 129-131  
NOS PONTIAC PARTS 30'S - 70'S

#### **L E S AUTO PARTS LLC**

N 90, O 92-95  
NOS 1950-1980

#### **L T CLASSIC AUTO PARTS**

IG 17-19  
MANY SHEET METAL PARTS SHOP ONLINE

#### **LEGENDARY AUTO INTERIORS**

NI 11-14, NJ 11, NO 5-15  
INTERIOR SOFT TRIM

### **MANIFOLDS UNLIMITED**

N 188-195  
OIL PAN VALVE COVER WATERPUMP MORE

#### **NEW GTO**

I 96-99  
PONTIAC NOS, REPRODUCTION, USED

#### **PROFIT AUTO INTERIORS**

J 64-68  
SEAT COVERS CARPET OTHER INTERIOR ITEMS

#### **STANLEY, CRAIG**

IL 78-80  
FULL SIZE,GTO,FIREBIRD;BRKS,F/END,MMS+++

#### **TOTALLY STAINLESS INC**

BZ 21-24, NG 14-17  
SS BDY DRIVELINE & SUSPENSION KITS ABODY

#### **USA PARTS SUPPLY**

CC 362-363, IO 12-15  
NEW & REBUILT PONTIAC 61-75 GTO, LEMANS

### **PONTIAC FIREBIRD**

#### **AMES PERFORMANCE ENG**

P 11-18  
67-81 RESTORATION PARTS

#### **CAMARO CENTRAL & FIREBIRD CENTRAL**

Q 87-93  
FOR ALL YOUR FIREBIRD NEEDS!

#### **DAN HENRY ENTERPRISES**

IG 12-13  
75 THRU 85 PONTIAC TRANS AM PARTS

#### **NEW GTO**

I 96-99  
FIREBIRD NOS, REPRODUCTION, USED

### **PONTIAC GTO**

#### **AMES PERFORMANCE ENG**

P 11-18  
GTO/LEMANS/TEMPEST PARTS

#### **NEW GTO**

I 96-99  
PONTIAC GTO NOS, REPRODUCTION, USED

#### **RETRO-ELECTRO**

L 125-126  
VACUUM TO ELECTRONIC HIDEAWAY HEADLIGHTS

### **PONTIAC TRANS AM**

#### **AMES PERFORMANCE ENG**

P 11-18  
67-81 RESTORATION PARTS

#### **BOLDOSSEY, DENNIS**

K 38-39  
SPECIALIZING IN 70 TO 81 TRANS AM PARTS

#### **CAMARO CENTRAL & FIREBIRD CENTRAL**

Q 87-93  
FOR ALL YOUR TRANS AM NEEDS!

### **RADIATORS/SHELLS/HOSES**

#### **AUTO CITY CLASSIC**

IB 24-25, IB 30-39, IC 42-47  
ALUMINUM RADIATOR GM-FORD-UNIVERSAL

#### **CLASSIC HEATERS & RADIATORS**

N 75-79  
HIGH PERF&STOCK ALUM COPPER 516-293-2175

#### **CLASSIC HEATERS & RADIATORS**

N 75-79  
NEW & RECORED - ALL TYPES 516-293-2175

#### **MANIFOLDS UNLIMITED**

N 188-195  
ELECTRIC FAN INSTALL KIT OVERFLOW TANK

#### **QUANTA PRODUCTS LLC**

G 125-127, H 139, N 99-104  
NEW RADIATORS 800-235-8788

#### **YURGA, DANIEL**

P 95-100  
RAD CAPS THERMOSTATS CONTROL VALVES +++

### **RADIOS/SPEAKERS**

#### **D & M RESTORATION**

BT 35, E 129  
RADIO RESTORATION DANDMRESTORATION.COM

#### **FORSYTH RESTORATIONS OLE DOC CLOCK**

IC 16-17  
RADIOS AND CLOCKS

#### **MIKE HAGAN ANTIQUE AUTO RADIO REPAIR**

G 116-119  
RADIO RESTORATION & FM CONVERSIONS

#### **RETRO RADIO RESTORATION**

IN 34-37  
RESTORE/CONVERT RADIOS TO AM/FM; BT/USB

### **RESTORATION SERVICES**

#### **ADVANCED PLATING INC**

K 137-142  
REPAIR RECHROME POT METAL BUMPERS GRILLE

#### **BLACKWOOD, DEBBIE**

NA 60-62  
BORIS RUST PREVENTITIVE PAINT

#### **BORNEMAN'S BLAST FROM THE PAST RESTO & CUSTOMS**

GA 7-11  
RESTORATION AND CUSTOMS

#### **CUSTOM PLATING SPECIALIST**

IB 96-101  
CHROME PLATING

#### **MAINTENANCE EQPT & CHEMICALS**

II 20  
CHEMICAL DIP TO REMOVE PAINT & RUST

#### **MANIFOLDS UNLIMITED**

N 188-195  
CARBURETOR RESTORATION BETTER THAN NEW!!

#### **OL' 55 CHEVY PARTS**

CA 19, N 163-168, R 53  
RESTORATION & SHOP SERVICES ON PREMISES

#### **POWDER CRAFT INC**

IM 100-102  
POWDER COATING ABRASIVE BLASTING

#### **POWDER CRAFT INC**

IM 100-102  
POWDER COATING PAINT STRIPPING

#### **VINTAGE SPECIALITIES**

IA 102-107  
RESTORATIONS SALES AND SERVICES

#### **WW MOTOR CARS & PARTS INC**

CE 41, IH 11-12, II 6-14, IK 24-28  
TOP QUALITY RESTORATIONS 540-896-8243

### **RUBBER PARTS**

#### **METRO MOULDED PARTS INC**

NE 10-15  
THE WORLD'S MOST ADVANCED RUBBER PARTS

#### **STEELE RUBBER PRODUCTS**

P 40-48  
WEATHERSTRIPPING

### **SEAT BELTS**

#### **GROOMS, JESSE**

IH 1-4  
64-72 GM, FORD, MOPAR SEAT BELTS

#### **MCDERMOTT, BRIAN**

IB 40-43  
68-72 CHEVELLE & GM RESTORED SEATBELTS

### **SIGNS**

#### **ALEXANDER, JOSEPH**

O 1-2  
VINTAGE ADVERTISING AND AUTOMOTIVE

#### **FILL-ER-UP**

F 89-91, G 91-93  
AUTOMOBILE AND PETROLIANA SIGNS



## **L E S AUTO PARTS LLC**

N 90, O 92-95  
NOS AND REPRODUCTION 1950-1980

## **M R ENTERPRISES**

BR 5-10, IC 15  
METAL SIGNS-THERMOMETERS-AUTOMOBILIA  
**MANIFOLDS UNLIMITED**  
N 188-195  
HARLEY DAVIDSON,EAGLE,DISNEY JEWELRY BOX  
**MANIFOLDS UNLIMITED**  
N 188-195  
MILITARY PLAQUES,ARMY,NAVY,AIR FORCE

## **SPEEDOMETERS/CABLES**

### **D & M RESTORATION**

BT 35, E 129  
SPEEDO/TACH REPAIR DANDMRESTORATION.COM

### **PLASKAN, JOHN**

IF 9-14  
SPEEDOMETER CABLES + REPAIRS

## **STEERING (POWER & MANUAL)**

### **PLASKAN, JOHN**

IF 9-14  
POWER STEERING PUMP KITS

### **STANLEY, CRAIG**

IL 78-80  
IDLER&PITMAN ARMS,CENTER LINKS,TIE RODS+

## **STEERING WHEELS**

### **COSTANTINO, JOSEPH & STEPHANIE**

D 24-26  
WOOD/LEATHER WHEELS TO FIT MOSTS VEHICLE

## **SUSPENSION**

### **STANLEY, CRAIG**

IL 78-80  
BALL JOINTS&BSHING;S; FRONT END KITS MORE

## **TIE DOWNS**

### **D & D TRAILERS**

IF 56-60  
E-TRACK FITTINGS D-RINGS LED LIGHTS

### **GENOS BELT SERVICE**

I 39-41, IO 78-80, P 152-154  
CUSTOM MADE TO ANY NEED 423-383-8965

### **WAYNICK, JOSEPH**

N 58-60  
FOUR - FOR \$10

## **TIRES/TUBES**

### **PENTZ, KEN**

ID 15-16  
USED TIRES OF ALL SIZES 16, 17, 18, 20

### **UNIVERSAL VINTAGE TIRE**

A 1-4  
CAR, TRUCK AND MOTORCYCLE TIRES & TUBES

## **TOOLS**

### **FITZWATER, ISAAC**

BZ 11  
PNEUMATIC AIR TOOLS

### **HILLCREST AUTOMOTIVE**

IC 55-58  
QUALITY US-MADE TOOLS AND EQUIPMENT

### **RED BEARDS TOOLS**

IE 13-17, IN 54-60, IO 51-54, L 109-112  
WIRETIES-TERMINALS-HEAT SHRINK-SANDPAPER

### **THE ORIGINAL SAFETY SIPHON**

H 91-92  
THE ORIGINAL SAFETY SIPHON 724-344-4864

### **WAYNICK, JOSEPH**

N 58-60  
TOOLS DOLLAR MAN USA

## **TOYS**

### **ALL TOY CO / FAB**

O 50-52  
ALL KINDS OF AUTOMOBILE RELATED TOYS

### **CARPENTER, GLEN**

O 61-65  
STEEL PLASTIC TIN GAS OIL PROMOS

### **SNYDER, ELLWOOD W**

N 80-81  
ANTIQUE AUTOMOTIVE TOYS

### **WAYNICK, JOSEPH**

N 58-60  
MISC BY THE 1000'S @ \$1.00 & UP BLOWOUT

### **WAYNICK, JOSEPH**

N 58-60  
MISC TOYS BY THE 1000'S

## **TRACTORS**

### **DENNIS CARPENTER FORD RESTO. PARTS**

D 34-48, E 36-50  
FRORD 8N JUBLIEE 601 RESGTORATION PARTS

## **TRAILERS & SUPPLIES**

### **D & D TRAILERS**

IF 56-60  
FENDERS TRAILER PARTS JACKS HARDWARE

### **D & D TRAILERS**

IF 56-60  
WELLS CARGO BRIMAR DEANDE DDTRAILERS.COM

### **M RENO TRAILER SALES**

K 195-199  
TRAILERS

### **S A Y TRAILERS**

K 23-28  
FULL LINE OF OPEN/ENCLOSED 724-532-3390

### **TOOL SHED OF AMERICA**

IO 17-18, NV 32, NV 34-46  
ALUMA&HAWKE TRAILERS-TRAILER TIRES

## **TRANSMISSIONS & PARTS**

### **DOWNEY, DON**

L 143-145  
MUNCIE & T10 FOUR SPEEDS

### **HARTNETT 4 SPEEDS, ED**

IJ 44, IK 40-42  
REBUILD TRANSMISSIONS-PARTS & SERVICE

### **MANIFOLDS UNLIMITED**

N 188-195  
TRANS COOLER ELECTRIC FAN OIL COOLER

### **REEDS CLASSIC 4-SPEEDS**

D 21-23  
4&5 SPEED/TRANSMISSION PARTS/REBUILD SVC

### **TODDS TRANSMISSIONS**

NK 47, NL 47  
TRANSMISSION & PARTS NK 47 NL 47

## **TRANSPORTERS/SHIPPERS**

### **ELDORADO CLASSICS**

V 4-7  
VEHICLE AND PART EXPORT - WORLDWIDE

## **TRIM/MOULDINGS**

### **ADVANCED PLATING INC**

K 137-142  
STRAIGHTEN REPAIR POLISH CHROME PLATING

### **CUSTOM PLATING SPECIALIST**

IB 96-101  
CHROME PLATING

### **STANS STAINLESS**

N 3-4  
GOOD USED TRIM & MISC PARTS

## **WATERPUMPS/PARTS**

### **MANIFOLDS UNLIMITED**

N 188-195  
CHEVY MOPAR FORD OLDS ALUMINUM HIGH FLOW

### **PLASKAN, JOHN**

IF 9-14  
WATERPUMPS+KITS+REBUILDING SERVICE

### **STANLEY, CRAIG**

IL 78-80  
GM,FORD,MOPAR,STUDE,RMBLR;NEW&NOS REPRO

### **YURGA, DANIEL**

P 95-100  
WATERPUMPS THERMOSTATS RAD CAPS SWITCHES

## **WAXES & DETAILING SUPPLIES**

### **KWIK POLY LLC**

IJ 65-68  
WAXES DETAILING SUPPLIES

### **ROCK SOLID VEHICLE PRODUCTS**

P 66-67  
CHROME-IT METAL POLISH AND SPEED WAX

## **WEATHER STRIPPING**

### **DENNIS CARPENTER FORD RESTO. PARTS**

D 34-48, E 36-50  
CLASSIC FORD CARS TRUCKS TRACTORS

### **METRO MOULDED PARTS INC**

NE 10-15  
THE WORLD'S MOST ADVANCED WEATHERSTRIPS

### **RESTORATION SPEC & SUPPLY**

A 45-50, P 133-142  
WEATHER STRIPPING

## **WELDING SUPPLIES**

### **MCGILL DISTRIBUTION/COBRA TORCHES**

K 32-33  
PORTABLE WELDING&CUTTING TORCHES - USA

## **WHEELS**

### **BACH, DAVE**

CA 17, L 153-154  
FACTORY STYLED STEEL & ROAD WHEELS

### **DANIELS, BOB**

H 146  
CHEVY RALLY WHEELS MISC MIRRORS

### **PENTZ, KEN**

ID 15-16  
USED ALUMINUM WHEELS

### **POWDER CRAFT INC**

IM 100-102  
POWDER COATING PAINT STRIPPING

### **UNIVERSAL VINTAGE TIRE**

A 1-4  
DISTRIBUTOR FOR WHEEL VINTIQUES

### **UNIVERSAL VINTAGE TIRE**

A 1-4  
GENNIE SMOOTHIE RALLYE MAGNUM & OE

## **WIPERS/WIPER PARTS**

### **D & M RESTORATION**

BT 35, E 129  
WIPER MOTOR REPAIR DANDMRESTORATION.COM

### **YURGA, DANIEL**

P 95-100  
WIPER MOTORS BLADES ARMS PARTS SWITCHES

## **WOOD/REFINISHING**

### **REAMER, KEN**

K 92-94  
BEDWOOD ALL MAKES RED OAK PICKUP FLOORS

**EVERY VENDOR IS ENTITLED TO ONE FREE SPECIALTY LISTING FOR EACH EVENT THEY ATTEND.  
HELP YOUR CUSTOMERS FIND YOU, RETURN YOUR SPECIALTY LISTING ORDER FORM TODAY!**

# Fall CARLISLE®

COLLECTOR CAR SWAP MEET, CORRAL & AUCTION

## Parts Hauling:

- Have parts hauled for you. Call 717-960-6429.
- Rent a hand cart at Guest Services.

## How To Find Vendor Spaces:

- Check the specialty or alphabetical vendor listing
- Identify the letter designation as a row or building.
- Find the space number(s) on this map.
- There are space markers every 10 ft. on the ground.

### DA-DB Pavilions in Car Corral

BR Building R

BZ Building Z (Grandstand)

BY Building Y

BT Building T (red)

A-Z Main Field

IA-IO Infield

NA-NZ North Field

CA-CE Car Corral

## Hours

	Wed. Set-Up	Thur.	Fri.	Sat.	Sun.
GATES OPEN	7-6	7-6	7-6	7-6	7-3
BUILDINGS R, T, Y & Z OPEN	7-7	7-7	7-7	7-7	7-3
VENDOR SERVICES OFFICE	7-7	7-7	7-7	7-7	7-3
GUEST SERVICES	8-5	7-6	7-6	7-6	8-3
ORRSTOWN BANK	10-5	8-6	8-6	8-6	9-2
NOTARY / CAR CORRAL OFFICE	10-7	10-7	9-7	9-7	9-3
WOMEN'S OASIS / Row NA		8-5	8-5	8-5	8-3
AUCTION / Expo Center		3-10	3-10		
AUCTION OFFICE / Expo Center	Opens at 8 AM Mon.-Sat.				
VENDOR APPRECIATION PARTY / Grandstand (food and live music)				6 PM-9 PM	
WORSHIP SERVICE / Grandstand					9 AM

## CARLISLE Auctions

Collector Car Auction  
Thursday & Friday  
[CarlisleAuctions.com](http://CarlisleAuctions.com)

- ★ THE CARLISLE STORE  
Event Shirts & Souvenirs
- ? GUEST SERVICES  
Hand Cart Rental  
Courtesy Phone
- \$ ATM & ORRSTOWN BANK
- + FIRST AID
- ♿ RESTROOMS
- ♿ WHEELCHAIR ACCESSIBLE
- 🍴 FOOD
- 🚿 SHOWERS
- 💧 WATER
- TRAM ROUTE

CARLISLE EVENTS  
1000 BRYN MAWR RD.  
CARLISLE, PA 17013  
717-243-7855  
CARLISLEEVENTS.COM

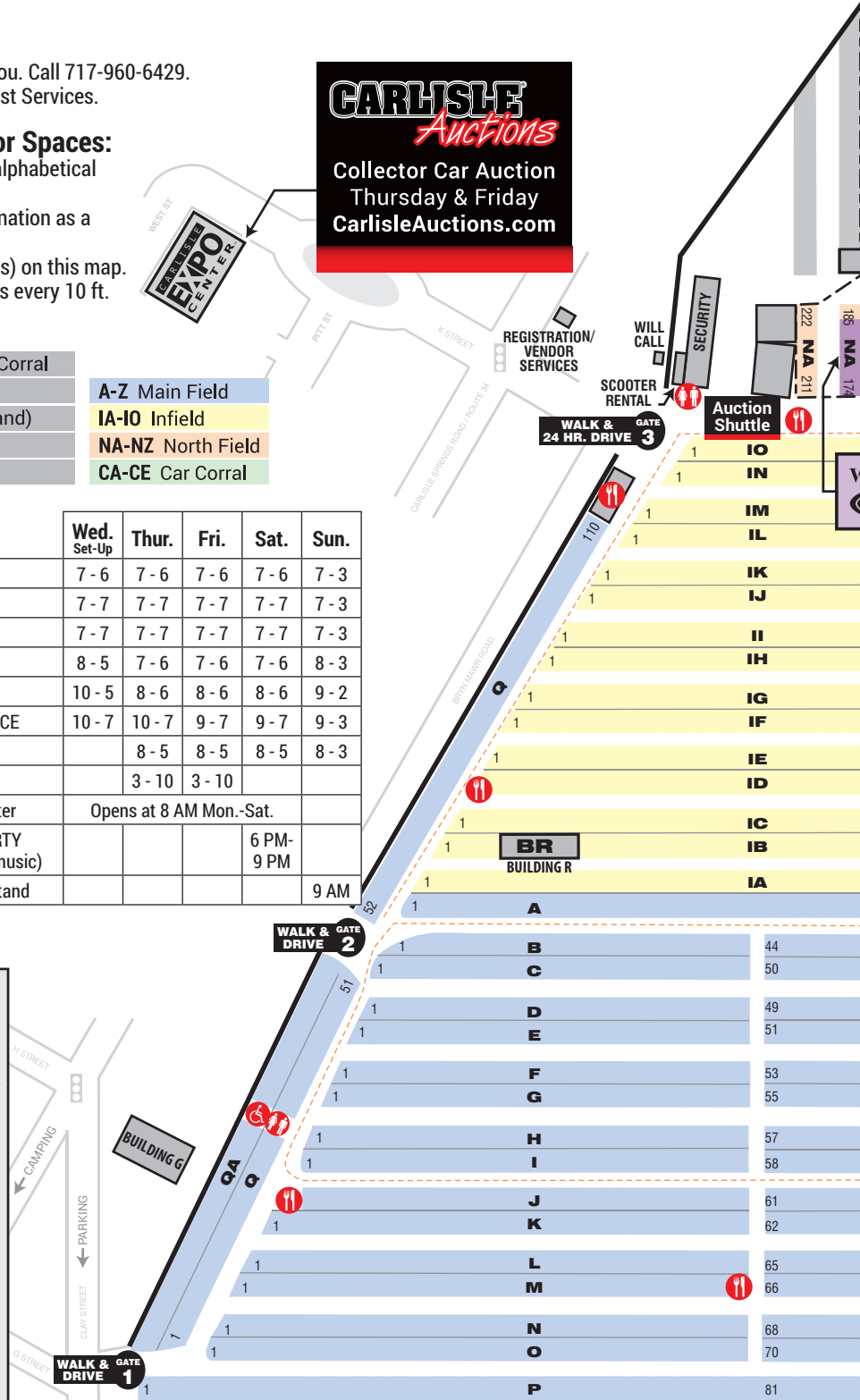





**THE MOST CAPABLE  
SMALL SUV EVER**



## ALL NEW 2015 JEEP RENEGADE TRAILHAWK 4WD

UP TO HORSEPOWER **180** | UP TO HWY MPG **31**

2.4L Tigershark® I-4 180 hp & 175 lb-ft with 9-speed automatic • Active Drive 4x4 with fully disconnecting rear axle • Selec-Terrain® Traction Control System



BRENNER CHRYSLER • JEEP  
**BUYERS EDGE**  
LIFETIME POWERTRAIN COVERAGE

**BRENNER 94 YEARS**

*It's Better At...*  
**BRENNER**  
CHRYSLER Jeep

SALES | SERVICE | PARTS

6039 CARLISLE PIKE, MECHANICSBURG, PA

**TOLL FREE! 1-800-720-7251**

Shop Online From Home - [www.BRENNERCHRYSLERJEEP.net](http://www.BRENNERCHRYSLERJEEP.net)



Classic Parts of America 1947-1998 Chevrolet/GMC Truck and 1967-1969 Camaro Parts

# CLASSIC PARTS OF AMERICA

1947-1998 CHEVY & GMC TRUCK  
1967-1969 CAMARO



Get Your  
**FREE**  
Catalog  
ClassicParts.com



1-800-741-1678  
www.CLASSICPARTS.com



# WE BUILD GARAGES



**1 Car, 2 Car or More**



**Single or 2-Story**

*Financing  
Available*



**Residential or Commercial**

CALL  
TODAY



REQUEST  
A QUOTE  
ONLINE

[www.HorizonStructures.com](http://www.HorizonStructures.com)

1-888-447-4337 / (610) 593-7710



# AUTOMOBILE AUCTION

October 11, 2015 | 2:00PM



1929 Duesenberg Model J



1954 Jaguar XK 120 Drophead



1949 Pontiac Silver Streak



1916 Indian w/ Side Car



1907 Packard Touring



1958 Mercedes 190 SL



1939 MG TB Tickford



1937 MG SA Tickford



1955 Austin Healey 100 M



1909 Packard Towncar



1986 Ferrari 328 GTSI



1934 Ford V8 Woody



1956 Chevy Bel-Air

AUTOMOBILIA  
& PETROLIANA

MONDAY, OCTOBER 5, 2015 | 9:00AM  
Featuring: The Kyle Moore  
Gas & Oil Collection



CONTACT US TODAY FOR MORE INFORMATION ON BIDDING AND CONSIGNING.  
2000 N. Reading Road • Denver, PA 17517 | MorphyAuctions.com | 877-968-8880

## Vendors: A-Z

### Finding Vendor Spaces

#### 1 Row or Building?

##### ROWS:

A-Z	Main Field
IA-IO	Infield
NA-NZ	North Field
CA-CE	Car Corral
MIDWAY	Manufacturers Midway

##### BUILDINGS:

DA-DB	Car Corral Pavilions
BR	Building R
BT	Building T
BY	Building Y
BZ	Building Z (Grandstand)

#### 2 Look at the map (centerfold)

After you identify what you are looking for (row or building), find it on the map then look for the space number(s).

#### 3 Look at the ground

Every space is marked on the ground (every 10 feet).

### PARTNERS ON THE MANUFACTURERS MIDWAY

See map in centerfold for the location of the Manufacturers Midway

#### A&A AUTO PARTS STORE

#### AACA MUSEUM

#### ADAMS PREMIUM CAR CARE PRODUCTS

#### ADVANCE TRADING OF MIAMI

#### ADVANTAGE LIFTS

#### ALPHA PROFESSIONAL TOOLS

#### AMSOIL

#### AUTO APPRAISAL GROUP

#### BATH FITTER

#### BILLET SPECIALTIES Inside Gate 3

#### CLEAN ENERGY HEATING SYSTEMS

#### CPI TRUCK

#### CURRIE ENTERPRISES

#### DANCHUK MANUFACTURING

#### FLAMING RIVER INDUSTRIES

#### GREG SMITH EQUIPMENT

#### HAULMARK INDUSTRIES

#### HEACOCK CLASSIC

#### HORIZON STRUCTURES

#### IRON ACE

#### J W ROD GARAGE

#### LIBERATOR PERFORMANCE

#### MARCH PERFORMANCE

#### MEGUIAR'S

#### MONTWAY AUTO TRANSPORT Expo Ctr.

#### MORE THAN TIRES Row Q

#### PERFORMANCE AUTOMATIC

#### RUST911

#### TOUCH-A-PRIZE

#### TRAILX INC.

#### UMI PERFORMANCE, INC

#### UNISTEER PERFORMANCE PRODUCTS

#### WIZARD COOLING

#### WOODWARD FABRICATIONS Building T

#### WYOTECH

## 6

65-66 FULL SIZE CHEV CLUB... IK 111-113

## A

A&A AUTO PARTS STORE	MIDWAY
A & M TOOLS	IJ 58-64
A PLUS MUSCLE CAR PARTS	Q 73-77
AACA MUSEUM	MIDWAY
ABBOTT, MICHAEL	NN 60-61
ABENDROTH, WILLIAM	IJ 25-27
ABERNETHY, JAMES	R 2
ABX STORAGE	P 188-190
ABY, GARY	CA 16
ACADEMY AUTO RECYCLE	W 6
ACME INC.	IH 99-100
ACOMA TRADER	BY 16-17
ACTION TRUCKIN	G 8-10
ADAMS PREMIUM CAR CARE PRODUCTS	MIDWAY
ADAMS, BARRY	NP 12-13
ADAMS, BRUCE	NK 18, NM 20
ADAMS, DAVID	Q 84-85
ADVANCE ROD & RESTORATION	IK 73-78
ADVANCE TRADING OF MIAMI	CC 71, & MIDWAY
ADVANCED AUTOMOTIVE	CB 155, NK 8
ADVANCED CUSTOM CHROME	A 57
ADVANCED PLATING INC	K 137-142
ADVANTAGE LIFTS	MIDWAY
AFFLERBACH, MERVIN	N 73-74
AFFORDABLE 50S	C 81-83, CA 250,253,289
AFFRONTE, RICK	IN 68-69
ALABRAN, RICK	IA 88
ALEXANDER, JOSEPH	O 1-2
ALL AMERICAN TRI-5	NR 18-26
ALL TOY CO / FAB	O 50-52
ALLEMAN, DAVID	IA 11-13
ALLEN OIL SALES	IO 25-27
ALLEN, DAVID P	CC 421
ALLEN, DONALD L	CB 21, R 63-64
ALLEN, MICHAEL	H 33-34
ALLEN, THOMAS	II 112-114
ALLISTON AUTO SALES	CC 474-475,481
ALPHA PROFESSIONAL TOOLS	MIDWAY
ALS FLYWHEEL RING GEARS	P 168
ALTLAND, JOE	Q 33, QA 33
ALTON, RUSSELL	CC 128
AMAN, THOMAS L	CA 241
AMENDE, KURT	CB 145-146
AMES PERFORMANCE ENG	P 11-18
AMSOIL	MIDWAY
AMSOIL SYNTHETIC LUBRICANTS	IC 21-23
AMSPACKER, H L	C 3-4
AN SPECIALTIES	IF 71-74, IG 69-72
ANDERSEN, ERNEST	NC 22-25
ANDERSON, EDDIE	L 195
ANDERSON, MARVIN	G 102-103

ANDERSON, PAUL	H 15-18
ANDERSONS	IE 75-77
ANDREINE, VICTOR	IE 6-7
ANDREWS, TODD	CA 108
ANHALT, TERRY	C 14-19
ANIMALS WHOLESALE	E 60-61
ANSETTA, VINCENT	C 56-60
ANTHONY, DENNIS	CA 122-124
ANTIQUE AUTO BATTERY	H 1-4, IN 25-29
ANTIQUE AUTO SALES	M 16-21
APPLER, MICHAEL	D 121-126, E 122-123
APRIL, LAWRENCE	K 4-7
ARCHER, RICHARD M	CA 160
ARIZONA PARTS/VOYAGER UNLIMITED	NO 57-61, NP 60-64
ARNDT, KEITH	L 20
ARRINGTON, DOUG	DA 19, 23
ASHLEY, BERNARD	F 66
ASKEW, PHIL	IK 12-13
ATKINS, WILLIAM	IB 103-104
AUMAN, KEN	IA 7-9
AUSLEY'S CHEVELLE PARTS	IO 41-50, P 49-57
AUSTIN, TOMMIE LEE	CB 149-150,172-173
AUTO APPRAISAL GROUP	MIDWAY
AUTO CITY CARBURETORS	IG 116-119
AUTO CITY CLASSIC	IB 24-25,30-39, IC 42-47
AUTO CUSTOM CARPETS	L 127-128
AUTO KRAFTERS INC	Q 41-42, QA 41-42
AUTO SHINE CAR SALES	CA 130
AUTOMOBILIA	G 68, H 65-66
AVERY SALES CO	M 6-8
AVILES, RONNIE	O 87

## B

B & C CLASSICS	IE 69-70
B & J AUTO	CC 13, 61
B K'S KLASSICS	CC 105-106, 153
BAART, DANIEL	CC 22
BABRIECKI, ROBERT	M 75-76
BACH, DAVE	CA 17, L 153-154
BACKYARD BUDDY	O 134-140
BADAWY, FARID S	CA 59
BAER, JOHN	II 53
BAILEY, DANIEL	CC 288
BAILIN, ROBERT	NO 67
BAKER, DON	IL 104-105
BAKER, EDWARD	L 166-169
BAKER, ELIZABETH	P 210
BAKER, JOHN	ID 13-14, IE 11-12
BAKER, MARSHA	CD 291
BALDWIN, BARRY	IO 39-40
BALDWIN, JERIJAN	CA 267-268
BALDWIN, KEVIN	CC 94
BALLEK, FRANK	P 107-108
BALOG, THOMAS	CB 50



BAMA CRICKET . . . . .	NA 211-214	BELVEDERE, JASON . . . . .	CA 21,94, DA 1,5	BLEILS NOSTALGIA DECALS . . . . .	BY 3-4
BARANOSKI, RONALD . . . . .	NN 44-46	BENGSTON, DOUG . . . . .	M 126-130	BLEVINS, BROOK . . . . .	NX 16-20, NY 16-20
BARBU, THOMAS . . . . .	CB 19-20, R 61-62	BENNETT, KYLE . . . . .	CD 248	BLEWETT, GARY . . . . .	IL 76-77
BARKER, BUDDY . . . . .	II 75-77	BENNETT, TIM . . . . .	IC 54	BLISS, GERRY . . . . .	NI 47-48, NJ 47
BARKER, VERN . . . . .	E 51-54	BERGER, THOMAS & M. BORDES . . . . .	I 72-78	BLOOM, THOMAS R . . . . .	CC 161
BARNACLE, JAMES C . . . . .	CC 506	BERGER, RICHARD . . . . .	E 12	BLUBAUGH, JODI . . . . .	L 44-45
BARNES, JEFFREY . . . . .	E 72-73	BERGMAN, CYRIL J . . . . .	N 26-27	BOB KUNZ AUTOMOTIVE . . . . .	J 193-195
BARNETT, ROBERT . . . . .	NA 215	BERGVALL, RONNIE . . . . .	NA 220-222	BOB PAZ SIGN SHOP . . . . .	P 124-129
BARNISH AUTOMOTIVE . . . . .	F 88	BESANT, ROBERT . . . . .	H 81-82	BOBS AUTOMOBILIA . . . . .	IG 22-24
BARRICK, CARL, ANDREW & GERALD . . . . .	Q 99-101	BESHES, PAUL . . . . .	CD 52	BOBS BIRD HOUSE . . . . .	J 177-178, K 178-179
BARRON, RICHARD . . . . .	IG 32-35	BETHKE, ROSS . . . . .	NM 44-45	BOBS CHEVY PARTS . . . . .	F 1-6
BARROW, JAY & DEBRA . . . . .	IN 33	BETZ, JEFF . . . . .	C 5-10	BOCKIN, VINCENT . . . . .	CD 19-20, NV 47,50-51
BASS, JONATHAN . . . . .	CC 350	BEYE, HOWARD . . . . .	IK 53-54	BOGARD, DOUG . . . . .	P 106
BASTIN, JOE . . . . .	IL 96-97, IL 103	BICE, STEVEN . . . . .	NE 51	BOGGS, DENNIS . . . . .	P 183-185
BATE, PHILLIP . . . . .	Q 17-18, QA 17-18	BICE, TIM . . . . .	CA 166-167	BOHRER, JAMES . . . . .	CA 226
BATES, JON . . . . .	CC 472	BIELLO, NICHOLAS . . . . .	N 116	BOLDOSSEY, DENNIS . . . . .	K 38-39
BATH FITTER . . . . .	MIDWAY	BIEN, ROGER . . . . .	IL 18-22	BOLDUC, DAVID . . . . .	IO 57-62
BATTERTON, STEVE . . . . .	CD 6-7	BIESIADA, BERNARD & ARLENE . . . . .	M 118-121	BOMBARD, DON . . . . .	CA 202
BATYKEFER, DUANE . . . . .	A 38-39	BIG ALS TOY BOX . . . . .	IG 27-31	BONDED MOTOR SALES . . . . .	IM 5-6
BAUER, RICK . . . . .	NM 65, NN 64-65	BIGGS JR, WAITMAN . . . . .	N 85-86	BONO, STEPHEN . . . . .	NQ 2-3
BAUGHMAN, LARRY A . . . . .	CC 278	BILLET SPECIALTIES . . . . .	INSIDE GATE 3	BORNEMAN'S BLAST FROM THE PAST RESTO & CUSTOMS . . . . .	GA 7-11
BAUSMAN, EDWARD . . . . .	D 71-72	BILLOW, BRETT . . . . .	CC 376-378	BORRELL, JOYCE . . . . .	N 28-29
BAUSMAN, JOE & AMY . . . . .	M 116-117	BILLS AUTO FAB . . . . .	II 95	BORSUK, DENISE . . . . .	L 178-179
BAVAR, JUSTIN . . . . .	CA 227, CB 121-122	BILLS TOOL SUPPLY . . . . .	IH 44-48	BOTEK, WAYNE . . . . .	N 178-179
BEANNIE'S AUTO & TRUCK SALES . . . . .	CD 319	BINETTE, MARIO G . . . . .	CB 157	BOTH, ROY . . . . .	V 2-3
BEAR, FRED . . . . .	CC 324	BISHKO, IRV . . . . .	IM 57-59	BOTTENFIELD, TIM . . . . .	CB 222, 228
BEARDSLEY, MICHAEL . . . . .	N 18-20	BISHOP, LESTER . . . . .	ND 22-23	BOURQUIN, PAUL . . . . .	CC 341
BEAVER II, KEITH . . . . .	IF 7-8	BITNER JR, CHARLES . . . . .	K 174-177	BOVINO, TONY . . . . .	CD 124
BECK, JIM . . . . .	CB 118	BITTNER, JEFFREY . . . . .	CA 251	BOWEN, WILLIAM J . . . . .	CA 156
BECKER, DANIEL . . . . .	M 124-125	BJ'S MODEL A PARTS . . . . .	A 5-9	BOWERMASTER, ROBERT . . . . .	I 89-92
BECKWITH, RICHARD . . . . .	M 190-194	BJS COVER-UP / MARTIN YANOVIC . . . . .	D 109-111	BOWMAN, DONALD . . . . .	IK 57-62
BECO EQUIPMENT . . . . .	Q 43-44, QA 43-44	BLACK MOUNTAIN HEMI . . . . .	NP 7	BOYCE, CHRIS . . . . .	G 61-63
BEDARD, EDWARD & RONALD . . . . .	ID 60-63	BLAKE, GARY . . . . .	F 49-52, G 51-54	BOYER, BENJAMIN . . . . .	P 37-39
BEDNARZ, STEVEN . . . . .	D 33, E 33-35	BLANDING, JOHN . . . . .	C 74-75	BOYER, STANLEY R . . . . .	O 104
BELL, DAVE & SHEILA . . . . .	NK 17, NL 17	BLASCOVICH, JUDE . . . . .	IA 52-53	BRAE, RON . . . . .	NF 69-70
BELLMAN, STEVE . . . . .	CA 23-24,46-48, R 24-28				



## YOUR TIME AND EFFORT DESERVES THE WORLD'S FINEST CHROME!

Chrome isn't just chrome. At Advanced Plating we take the time to ensure that your parts are perfect. Modified or original, we strip them to their raw material, followed by meticulous repair & restoration, before the plating process. We strive for perfection! Plus, if you are looking for something other than chrome, we offer a full line of alternative finishes. Contact us now for a free quote and more information. Visit our all new website and online store for the latest news and the finest chrome plated accessories available!

Come visit us at booth K137-142 to get a quote or drop off your parts.

1425 Cowan Court  
Nashville, TN 37207  
800/588-6686



AdvancedPlating.com



## > Vendors: A-Z continued

- BRANDA PERFORMANCE INC. . . . . K 56-61  
 BRANDEN ENTERPRISES . . . . . O 38-40  
 BRANDT MOTORS . . . . . IA 1-6  
 BRANDT, GARY C . . . . . IL 90-91  
 BRANDT, HAROLD . . . . . A 79-82  
 BRANHAM, RODGER . . . . . NJ 56-57, NK 62  
 BRATT, WILLIAM . . . . . G 123-124  
 BRAZEE, JAMES . . . . . DA 20, 22, 24, R 23, 31  
 BRENNAN, DAVID . . . . . C 21-22  
 BRENNEMAN, DAVID . . . . . IE 53  
 BRETZ, MIKE . . . . . NV 27  
 BREWSTER, RICHARD . . . . . NX 3-4  
 BRICKEL'S RACING COLLECTIBLES . . . . . E 128,135  
 BRINKOS, RICH . . . . . NX 29-30  
 BRITISH MILES . . . . . F 102-105  
 BROOKVILLE ROADSTER . . . . . IO 4-6  
 BROUSSEAU, DANIEL . . . . . J 154-155  
 BROWN JR, EARLE O . . . . . B 26  
 BROWN, DENNIS . . . . . CC 154-155  
 BROWN, HOWARD . . . . . NF 26  
 BROWN, JAN . . . . . NM 35-40, NN 40  
 BROWN, KEVIN . . . . . NW 6-9  
 BROWN, WILLIAM T . . . . . IH 103-104  
 BRUT MFG CO . . . . . B 61-62  
 BUCKLES, TERRY L . . . . . NC 19  
 BUCKLEW, CHARLES . . . . . CC 212-213  
 BUD-ES, LLC . . . . . IM 13-15  
 BUD-MAR CLASSIC PARTS . . . . . H 110  
 BUECHLER, JIM . . . . . CB 174  
 BUECHLERS GARAGE . . . . . CB 175-176  
 BUECHS, MARK . . . . . G 5-7  
 BUICK PARTS . . . . . IG 73-75  
 BUKER, STEVE & JAN . . . . . IH 20-25  
 BULAT, DENNIS . . . . . CB 205-206  
 BULL, TODD . . . . . NS 29-30  
 BUMBERGER, JOHN . . . . . NZ 7  
 BUMPER BOYZ . . . . . IH 88-98, II 87-91  
 BUNNER, JERRY . . . . . CC 156-158, 202  
 BURCH, PAUL . . . . . II 58-59  
 BURKS MOTOR COMPANY . . . . . CA 75, CC 495  
 BURLESON, JOHN H . . . . . CE 29, NH 37-38  
 BURNS, JOHN & JOANNE . . . . . NG 43-44  
 BURNS, WILLIAM . . . . . F 15-17  
 BURWELL, CURTIS . . . . . NE 41-42  
 BUS STOP PARTS . . . . . M 84-85  
 BUSCH ENTERPRISES INC . . . . . Q 48-51  
 BUSNACK, CHARLES . . . . . H 126-127, I 126-127  
 BUSTA AUTO SALES . . . . . CA 38-39  
 BUTLER, STEVE . . . . . BT 70-71  
 BUTTERFIELD HOTROD SHOP . . . . . G 64-67  
 BUTTERFIELD, GLENN . . . . . D 74-76  
 BUTTON, GARTH . . . . . ND 17-18  
 BUTTON, GARY . . . . . N 94-98  
 BUZBY, SHERYL . . . . . IJ 108-109
- C**  
 C & J ALUMINUM . . . . . IG 39-43  
 C & W TEES . . . . . IG 104-105  
 C C CRUISERS . . . . . BY 18-20  
 CACCAVO, D. & M. LIPSCHITZ . . . . . IL 92-95  
 CALAMAN, DAVID . . . . . CD 237  
 CALITRI, JOSEPH . . . . . CC 443  
 CALLISON, DAVE & DEB . . . . . H 57-60  
 CALTRIDER, DONALD . . . . . CB 9  
 CAM SUPERLINE . . . . . G 141-143  
 CAMARO CENTRAL & FIREBIRD  
 CENTRAL . . . . . Q 87-93  
 CAMARO CHEVELLE CONNECTION . . . . . Q 71-72  
 CAMARO CLASSIC PARTS . . . . . CB 99-100,102,  
 . . . . . L 85-90  
 CAMARO SPECIALTY CO . . . . . O 128-133, P 191  
 CAMBISI, RON . . . . . CC 69  
 CAMELLERIE, M F . . . . . ID 69  
 CAMMAROTA, ROBERT . . . . . CA 230  
 CAMPBELL, BOB . . . . . IM 60-61  
 CAMPBELL, CHARLES . . . . . CC 235  
 CAMPBELL, PAGE . . . . . IL 46-47  
 CANDELLA, FRANCIS . . . . . CC 20  
 CANNADAYS WHOLESALE . . . . . A 72-75, IA 73, IB 59  
 CANNING, STEPHEN F . . . . . NS 1-2  
 CAPUTO, JOSEPH . . . . . CA 81  
 CARBAUGH, ROBERT . . . . . IB 92-95  
 CARCOON AMERICA . . . . . NK 25, NL 25-29  
 CARDIELLO, JOSEPH . . . . . CA 158  
 CAREY, ROY . . . . . NJ 24-25  
 CARFAGNA, JOE . . . . . CB 123  
 CARLIN, MIKE . . . . . CC 105  
 CARLISLE CLASSICS . . . . . CB 212, DA 13, DB 4-5,16,19  
 CARLISLE CUSTOMS & CLASSICS . . . . . J 114-117  
 CARLSON, ERIC . . . . . Q 10-11, QA 10-11  
 CARMANY, KENNETH . . . . . F 124  
 CARMINE, EARL . . . . . IA 29  
 CARO, PAT . . . . . CA 86  
 CAROLINA CLASSIC F-100 . . . . . NC 9-13  
 CARPENTER, CHARLES EDDIE . . . . .  
 . . . . . NG 65-66, NH 65-66  
 CARPENTER, GLEN . . . . . O 61-65  
 CARR JR, EDWARD . . . . . IK 55-56

**CREATING THE CAR OF YOUR DREAMS... IS OUR REALITY.**

*Restorations - Customs - Classics*



**717) 258-1313**

**INNOVATIVE DESIGN. UNSURPASSED CRAFTSMANSHIP.**



 2275 RITNER HIGHWAY ~ SHIPPENSBURG PA17257  
 WWW.CARLISLECUSTOMSANDCLASSICS.COM
 

**Come Visit Our Display Tent: Spaces J114 - J117.**



CARROLL STREET AUTO . . . . .	CB 7, K 202-208	CHERPCKO, RICHARD . . . . .	CC 415-417	CLEVELAND, SCOTT . . . . .	NF 9-14
CARROLL, GINNY . . . . .	BT 29-30	CHEROKEE TIE DOWN . . . . .	P 101-102	COBRA ISLAND . . . . .	IJ 18-19
CARS AND STRIPES . . . . .	BT 64-65, G 137	CHESTNUT, E . . . . .	IK 16-19	COCHRAN, CHARLES . . . . .	G 69-70
CARS INC/CHEVY . . . . .	A 40-44, IA 36-42	CHEVY 2 ONLY . . . . .	J 31-35	COFFMAN CORVETTES . . . . .	H 67-68, I 61-69, J 83-88
CARTER JR, KENIS . . . . .	CC 96	CHIARAVELLOTTI, RICK . . . . .	A 25-26, CC 51, IA 23-24, II 120-121	COKER TIRE COMPANY . . . . .	A 13-20, O 3-9
CARUSO, PHIL . . . . .	CB 17, CC 63-65	CHILCOTE, WENDELL . . . . .	CD 24	COLBERT AUTO SALES . . . . .	F 106-107
CARVALHO, RAYMOND . . . . .	CD 189	CHILD, RICHARD . . . . .	IN 15	COLE, JOHNNY . . . . .	II 23-24
CARVER, DAVE . . . . .	NF 32-33, NW 18	CHILDS, JOE & VALERIE . . . . .	CC 399-400	COLEMAN, CHARLES . . . . .	G 79-82
CASE, MARK . . . . .	G 106-109	CHOICE BUMPER INC. . . . .	IN 92-94, NI 22-26, NJ 22-23	COLEMAN, JOHN . . . . .	W 5
CASEY, PAT G . . . . .	CA 181, CA 217-219	CHRISTOPHER, GARY . . . . .	IJ 97-99	COLEMAN, PETER . . . . .	M 9-10
CASHER, DAVID . . . . .	B 6-8	CHRISTOPHER, RAY . . . . .	IN 61-66	COLLIER, SCOTT . . . . .	NX 38, NY 38
CATANIA, ANTHONY . . . . .	E 96-98	CHROME IT CUSTOM ACCESS. . . . .	IJ 82-85	COLLINS III, MATTHEW . . . . .	IJ 3-6
CATER, DENNIS . . . . .	CC 113	CHRZAN, JOHN . . . . .	IH 77-79	COLLINS, BILL . . . . .	CB 142-144
CAUSBYS PREOWNED MOTOR CARS . . . . .	CD 218-220	CHURCH, DALLAS R . . . . .	IA 61-62	COLLINS, DONALD . . . . .	CB 190
CAVALLARO, JIM . . . . .	CC 387	CHURCH, MARVIN . . . . .	CD 158	COLLINS, KEVIN . . . . .	IG 4-5
CAVALLARO, ROGER . . . . .	IJ 86	CHURCHILL AUTO ENTERPRISES . . . . .	CC 464	COLLOM, TOM . . . . .	IM 45-49
CAVANAUGH, PAUL . . . . .	IG 9-11	CHYR, JOE . . . . .	CA 212	COLONIAL MOTOR CARS . . . . .	K 193-194
CAVE SR, GARY . . . . .	IA 21-22	CICCIO, GEORGE . . . . .	E 68-71	COLONNA, DAVID . . . . .	F 111
CEB MOTORS . . . . .	CC 483-484	CIFARELLI, JOSEPH . . . . .	J 209	COMBS, JIMMY . . . . .	NA 102-103
CELLINI, JOHN . . . . .	IM 79-81	CIGAR LADY, THE . . . . .	H 42	COMPETITION RACING SUPPLY . . . . .	P 199-203
CHALAWICH, MICHAEL . . . . .	F 20-22, G 24	CJV UNIQUE CARS . . . . .	CD 288-289	CONAWAY, GREGORY . . . . .	NA 72-73
CHAMMY MAN . . . . .	D 93	CLARY, CASEY & SANDY . . . . .	CA 307-308	CONLIN JR, FRANK . . . . .	IN 11-14
CHANEY, WAYNE . . . . .	N 162, NQ 6-7	CLASS, FRANK . . . . .	CC 275	CONNELL, JAY . . . . .	CA 40, E 14
CHAPEL, MIKE . . . . .	L 22	CLASS, MELVIN & SCOTT . . . . .	CB 196, CB 220	CONSALVO, J & ROB MCCORMICK . . . . .	M 110-111
CHAPMAN, ROBERT . . . . .	NI 20, NJ 20-21	CLASSIC AUTO RADIO . . . . .	NM 24	CONSOLI, G . . . . .	IM 82
CHAPPELL, PAT . . . . .	J 70	CLASSIC BULBS . . . . .	O 81	CONSOLI, GERALD . . . . .	IM 83-85
CHARDON ENTERPRISES . . . . .	P 26	CLASSIC CHEVROLET PARTS . . . . .	L 99-104	CONWAY, JOE . . . . .	CC 420
CHARLTON, BEN . . . . .	P 169-170	CLASSIC ENTERPRISES . . . . .	IH 116-117, II 115	COOK III, GROVER . . . . .	IG 109-112
CHARTER OAK AUTOMATION . . . . .	S 3, S 6-7	CLASSIC HEATERS & RADIATORS . . . . .	N 75-79	COOKIES COOL CANOPIES . . . . .	O 96-102
CHARYN, HOWARD . . . . .	DA 3, H 125	CLAUS, TRACY . . . . .	CA 222	COOPER, BILLY . . . . .	NC 2
CHASSIS CONCEPTS . . . . .	L 48-52, M 52-53	CLEAN ENERGY HEATING SYSTEMS . . . . .	MIDWAY	COOPER, JARED . . . . .	NL 32-36
CHAVIS, JIMMY . . . . .	D 7	CLELAND, CHARLES . . . . .	NG 51-53	COOPER, WILLIAM . . . . .	IG 97-101
CHEATHAM, RICHIE . . . . .	IB 49-52			COPLEY, CHARLES . . . . .	O 123
CHECKERED RACING . . . . .	IL 62-65, M 77-80			COPPA III, MARIO . . . . .	CA 49
CHERCHUCK, PAUL . . . . .	I 81-82			COPPOLA, PAUL . . . . .	CB 126

# RADIATORS!

COPPER/BRASS-ALUMINUM-HIGH PERF-STOCK  
RADIATORS & HEATER CORES REPAIRED AND RECORDED



*U.S. Radiator*



**CLASSIC RADIATOR Farmingdale NY PH 516-293-2175**

**E-Mail : Sales@ClassicRadiator.com**

**Visit us on-line at [www.CLASSICRADIATORCATALOG.com](http://www.CLASSICRADIATORCATALOG.com)**

**VISIT US AT FALL CARLISLE @ Spaces N 75-79**

**Spring Carlisle M 131-132 Ford Carlisle N 108-109 Chrysler Carlisle N 112-115**

## Vendors: A-Z continued

### Finding Vendor Spaces

#### 1 Row or Building?

##### ROWS:

A-Z . . . . . Main Field  
IA-IO . . . . . Infield  
NA-NZ . . . . . North Field  
CA-CE . . . . . Car Corral  
MIDWAY . . . . . Manufacturers Midway

##### BUILDINGS:

DA-DB . . . . . Car Corral Pavilions  
BR . . . . . Building R  
BT . . . . . Building T  
BY . . . . . Building Y  
BZ . . . . . Building Z (Grandstand)

#### 2 Look at the map (centerfold)

After you identify what you are looking for (row or building), find it on the map then look for the space number(s).

#### 3 Look at the ground

Every space is marked on the ground (every 10 feet).

CORIGLIANO, DAVID & CAROLYN . . . . . I 37-38	DAGGETT II, DAVID . . . . . S 1-2	DIEHL, ROBERT . . . . . CC 111
CORVETTE CENTRAL . . . . . J 108-113, K 110-113	DAGOSTINO, PHILIP . . . . . NK 63-66	DIETRICH, ED . . . . . IE 65-68
CORVETTE SPEC OF MD . . . . . J 92-94	DAGOSTINO, THOMAS . . . . . DA 11-12, 16	DIETZ, SCOTT . . . . . K 68-72
CORVETTE WORLD . . . . . J 57-60	DAHL, HANK . . . . . CA 20	DIFFENDARFER, NANCY . . . . . IK 96-98
COSBY, DONALD . . . . . CC 385	DAILY, DAVE . . . . . NA 184-185	DIMETRO, JAMES & CHRIS . . . . . IH 86-87
COSTA IV, JOSEPH F . . . . . NA 54-55	DALES SUPERSTORE/GREEN FILTER . . . . .	DINSMORE, JOHN . . . . . F 108-110
COSTA, AL . . . . . IL 81-83	DAMBROWSKI, JAMES . . . . . M 167-168	DIONNE, MAURICE . . . . . IB 26
COSTANTINO, JOSEPH & STEPHANIE . . . . . D 24-26	DAN HENRY ENTERPRISES . . . . . IG 12-13	DISCOUNT AUTOBODY SUPPLY . . . . . IG 76-82
COSTLOW, KENNETH D . . . . . E 100	DANCHUK MANUFACTURING . . . . . MIDWAY	DIVELBISS, RONALD . . . . . CC 116
COUNTERPART AUTOMOTIVE . . . . . C 50-52	DANIELS, BOB . . . . . H 146	DIVELY, MARLIN . . . . . IA 87
COUNTRY CLASSIC CHEVYS . . . . . E 136-138	DANIELS, DRAKE . . . . . CD 249	DIXON, J R . . . . . NO 65
COUNTRYSIDE AUTO SALES . . . . . J 184-185	DANVERS AUTO BODY INC . . . . . CB 159	DJ'S TOOLS . . . . . N 49-52
COUTU AUTO SALES . . . . . CC 512	DASHIELL III, JOHN . . . . . K 121-126	DMK RESTORATION & PERFORMANCE . . . . . X 2-5
COWAN, VERNON . . . . . CC 127	DATED COMPONENTS . . . . . NN 1	DOHERTY, MARTIN C . . . . . CA 6-7
COX, DAVE . . . . . J 6	DAUGHERTY, JERRY . . . . . P 180-182	DOLLY, BILL . . . . . L 60-62
COZZA, JOHN . . . . . IA 30	DAVE LEE AUTO . . . . . M 149-151, N 148-149	DONBECK, SCOTT . . . . . NP 15-17
CPI TRUCK . . . . . IB 85-87 & MIDWAY	DAVIS, DAN . . . . . BR 1-2, BR 4	DON FEZELL CLASSICS . . . . . J 10-13
CRAFT, DON . . . . . CA 252	DAVIS, DAVE . . . . . CB 223	DONAHUE, JOHN . . . . . CD 40
CRAM, CLARK . . . . . CC 242	DAVIS, JEFF . . . . . CB 199-201	DONATO, VINCENT P . . . . . NI 49-50
CRANES PERFORMANCE . . . . . D 66-67	DAVIS, ROBERT . . . . . M 106-109	DONCH, RAY . . . . . CB 53-54, 66-67, CC 97, 104
CREATE-A-PLAQUE . . . . . BT 52-53	DAVIS, ROGER . . . . . CA 105	DONS CUSTOM EXHAUST . . . . . IB 64-67
CREATH, MICHAEL . . . . . II 92-93	DAVIS, STEVE & SHEILA . . . . . CC 146-148	DOOWOP MTRS TRI-FIVE CHEVY PARTS . . . . .
CREEKMORE, WILLIAM . . . . . NK 28-29	DAWSON, DALE . . . . . A 21	DOJ 24, IK 22-23
CREEKVIEW STORAGE . . . . .	DAY BROS CHOP SHOP . . . . . F 18-19, 34-35, 43-44	DOROSZ, LAWRENCE . . . . . CD 85-86
CC 191-192, 194, 238-241, 304, U 8	DAY, MICHAEL . . . . . D 16, E 17-22	DORRANCE AUTO CENTER INC . . . . .
CRESSINGER, ROYAL F . . . . . A 10-12,	DCB AUTO PARTS LLC . . . . . IG 120-126	CA 237-239, NS 15
ID 75-79, L 53-59	DEAN SHOREY & DENIS VOLPE . . . . . NS 33-35	DOTO, NICHOLAS . . . . . D 116-119, IA 84
CRISAFULLI, ANTHONY . . . . . NI 21	DEBISCO, MIKE . . . . . IH 60	DOTTNER, JEFF . . . . . NN 5-11
CRISTILLO, FRANK . . . . . CB 10-11, 33-34	DECK, DAVID . . . . . NB 33-34	DOTTI, FRANK . . . . . F 112
CRISWELL, BEN . . . . . IJ 40-43	DECKER, DARYL . . . . . IC 34	DOW, ROBERT . . . . . CB 74-75
CROCKETT, JEFF . . . . . IH 37	DECKER, PAUL . . . . . D 129-131	DOWNEY, DON . . . . . L 143-145
CROMER, TOMMY . . . . . CB 125	DEFABRIZIO, RICHARD . . . . . A 76, B 71-74	DOWNS FORD INC . . . . . NJ 58-63
CROSBY, JAMES . . . . . N 135-137	DEFALCO, FRANK . . . . . M 69-70	DOYLE, PAT . . . . . CA 133-134
CULBERT, KEVEN . . . . . M 140-144	DEFAZIO, LOUIS . . . . . NS 53-54	DRAPALSKI, DAVE . . . . . NO 49-50, NW 1-2
CULLEN SR, KEVIN . . . . . CA 31-35	DEFAZIO, MIKE . . . . . CD 226, NS 52, 55	DREAM RESTORATIONS . . . . . K 3, K 8-12
CUMBERLAND VALLEY CORVETTE . . . . . II 116-119	DEFIBAUGH, JOHN . . . . . CB 170-171	DRESCHER, JOHN . . . . . ND 21, NP 57-58
CUNNINGHAM, PAUL . . . . . CD 57	DEHOFF, GALEN . . . . . P 121-123	DRUAR, JOHN . . . . . IK 1-9
CURLIS, RICH & SHARON . . . . . M 71-73, O 191-195	DEHOFF, GARTH . . . . . CA 143	DUAL DIECAST . . . . . D 107-108, G 100
CURRALL, PETER . . . . . IG 8	DELLANGELO, DENNIS . . . . . H 29-32	DUBECK, FRANK . . . . . IC 53
CURRIE ENTERPRISES . . . . . MIDWAY	DELORENZO, AMY . . . . . N 30-31	DUKE'S AUTO . . . . . NL 8-11
CURTIS JR, KEN . . . . . CB 36-38	DELORENZO, ANDY . . . . . IB 27-28	DULL, LAMAR & WANDA . . . . . L 165, O 202-203
CUSTOM ENGRAVING COMPANY . . . . . IE 1-2	DELOZIER, JASON . . . . . IH 10	DUM, KENNETH . . . . . IC 35-38
CUSTOM PERFORMANCE PROD . . . . .	DELP III, JOHN . . . . . D 112, E 112-114	DUMOND, RAY . . . . . CC 207
B 17-24, C 23	DELPHAIS, FRANK . . . . . CD 233	DUNBAR, MATT . . . . . II 48-50, O 25-28, 45-49,
CUSTOM PLATING SPECIALIST . . . . . IB 96-101	DEMARINIS, ANTHONY . . . . . IL 40-41	R 58-60
CUTSHALL, PERRY A . . . . . CA 247	DEMING, RICHARD . . . . . CB 55	DUNCAN, ARTHUR . . . . . CC 473
<b>D</b>	DENNIS CARPENTER FORD . . . . .	DUNHAM, LES . . . . . NO 1-3, NP 3-5
D & D TRAILERS . . . . . IF 56-60	RESTORATION PARTS . . . . . D 34-48, E 36-50	DUNKAVICH, NICK . . . . . CA 5, J 77, NN 50
D & K 55-57 T BIRD PARTS . . . . . F 41-42	DENNY'S CAMARO PARTS . . . . . IK 93-95	DUNLAP, DARRYL . . . . . IG 95-96
D & M RESTORATION . . . . . BT 35, E 129	DENNY'S CLASSICS . . . . . CC 422-423	DUNN, DOUGLAS . . . . . L 146-147
D & R CLASSIC AUTOMOTIVE OF PA . . . . .	DENT JR, ALAN . . . . . O 171-172	DUPONT, VICTOR . . . . . CB 164-165
A 32-35, O 116-122, P 58-61	DERING, JOSEPH . . . . . I 70-71	DURNELL, RICHARD . . . . . CC 126
D & S ROD & CUSTOM . . . . . D 30-32, E 32	DESHAHO, TIM . . . . . CD 188	DUVALL, DONNIE . . . . . NY 39
D J GTO PARTS . . . . . ID 70-74	DESPLAINES, RENE . . . . . L 122-124, M 122-123	DUVEKOT, LOREN . . . . . NH 54-55
D&B RESTORATION . . . . . CC 295	DI FRANCESCO, JOHN . . . . . CA 194-195, 231-233	<b>E</b>
D&C MOTOR SALES . . . . . CC 437-438	DICK DAY MOTORS . . . . . CB 76, 79-81	E & G AUTOMOTIVE . . . . . NH 9-13
DABOYZ CAR CLUB . . . . . NF 17-19	DICKS AUTO REPAIR . . . . . X 7-10	EAGER, RALPH T . . . . . O 78-80
DADS MUSTANG SUPPLY . . . . . I 4-9	DICKS AUTOMOTIVE . . . . . IE 71-74	EAKIN, BRADFORD . . . . . K 209



EARLBECK CORVETTES . . . . .	R 39-41	EPSTEIN, HAL . . . . .	CE 54	FELIP, JAMES B . . . . .	CC 449-450
EARLY FORD STORE, THE . . . . .	Q 20-28,34,37-39	EQUIPMENT DEPOT . . . . .	Q 12-16, QA 12-16	FELLERS, LARRY . . . . .	K 80
EAST COAST BOLTS . . . . .	K 62-63	ERA REPLICA AUTOMOBILES . . . . .		FELTENBERGER, GEORGE . . . . .	NR 12-14
EAST COAST VENDING & GAME RM . . . . .			CA 185-186, 223-224	FELTON, MACEO N & PATRICIA . . . . .	N 12-17
	J 26-30, K 29-31	ERDMAN, CARL & KAREN . . . . .	NF 60-62	FENDER, DAVE . . . . .	X 11-13
EASTEP, DANNY . . . . .	CB 73	ERINS WAY . . . . .	N 108-109, O 110-112	FENOS THUNDERBIRD . . . . .	N 5-6
EASTERN PA FOXBODY MUSTANG		ERRICK, KENNETH . . . . .	S 4-5	FENTON, RON . . . . .	NM 41
PARTS . . . . .	H 119-123	ERTEL, PAUL . . . . .	CC 27	FERN, PHIL . . . . .	CB 110-112
EASY EARL . . . . .	H 85-86	ESM STREET RODS . . . . .	L 91-96	FERRANTE, RUSSELL . . . . .	CD 155
EASY RODS . . . . .	IL 15-16	ESTELL, JOHN . . . . .	IA 100-101	FERRIS, PETER . . . . .	IH 121
EBERLY, BRIAN . . . . .	NG 3-4	ESTRADA, RANDAL . . . . .	IH 83-85	FERRIS, ROBERT E (SPARKY) . . . . .	CB 5-6,30-32
ECKELBERGER, GARY . . . . .	H 131-135, I 131-135	EWING, BILL . . . . .	L 21	FESS, TIM . . . . .	IN 16-18
ECKENROD, HOWDY . . . . .	II 105-108	EXTREME TOYS . . . . .	E 140-142, F 126	FETTER, JAMES . . . . .	IH 61
ECKERT, DAVE . . . . .	E 59	EYMAN, DOUG . . . . .	IN 76	FIBELKORN, GILBERT . . . . .	L 180-182
ECKERT, DAVID . . . . .	M 92-96	EZZI, MICHAEL . . . . .	C 11-12	FIBERCONCEPTS . . . . .	J 205-208, K 210-211
ECONO-TRAILER . . . . .	ID 17-23, NM 1-8			FICKEN WIPER SERVICE . . . . .	H 104-105, I 101-105
EDDIE WASS VETTES & 4-SPEEDS . . . . .		<b>F</b>		FIES, HARRY L & TODD . . . . .	CA 53,78, G 94-97
	J 40-42,44, K 44	F & A AUTO SALES INC . . . . .	CB 57-58	FIGOLI, MICHAEL . . . . .	CA 244
EDDIES AUTO SALES . . . . .	CA 259-261,294	FAGAN, KEVIN . . . . .	CD 87-88	FILL-ER-UP . . . . .	F 89-91, G 91-93
EDGEWORTH . . . . .	IH 62-64, II 60-62	FAHAD, GEORGE . . . . .	IO 9-11	FINISH LINE AUTO . . . . .	CB 224-227,
EGGERT, WALTER . . . . .	L 190	FAHR, BLAINE . . . . .	F 70-75		CC 499-500,521, G 138-140, NV 28-29
EGLSTON, DON . . . . .	H 102-103	FAILOR, DAVE . . . . .	IA 85-86	FINISHING TOUCHES . . . . .	IL 60-61
EICHENOUR, DAN . . . . .	H 77-78	FAIRLANE COMPANY . . . . .	IL 36-39	FINK, JOHN . . . . .	CA 159
ELDORADO CLASSICS . . . . .	V 4-7	FALKNER, ARTHUR . . . . .	NG 61-64	FINLAN, MARTY . . . . .	DA 14
ELDRIDGE, CURT . . . . .	J 160-161, K 162	FANNING, DAVID . . . . .	CC 384	FIRST CLASS COLLECTIBLES . . . . .	L 130-131
ELKS GARAGE & TOWING . . . . .	II 15-17	FARRELL, WILLIAM . . . . .	H 35-36	FIRST CLASSICS . . . . .	CC 466-467
ELKS, DAVID . . . . .	II 18-19	FAT BOYZ RECOVERY & PREOWNED		FISCHER, FRED . . . . .	IK 104-105
ELLIOTT, CHRIS . . . . .	NM 42-43	AUTO INC . . . . .	CB 245-246	FISHEL, JACK . . . . .	II 101-104
ELLIOTT, EDWARD . . . . .	NU 35	FATSCO TRANSMISSION WRHS . . . . .		FISHER, JOHN . . . . .	Q 86
ELLIS, PAUL . . . . .	F 9-14	FAULKNER, GILBERT . . . . .	A 51-53, IA 49-51	FISSEL, JOHN . . . . .	E 101-104
ELLIS, RONALD . . . . .	ID 46-49	FEAR, KEVIN . . . . .	CA 117-119	FITCH, FREDERICK . . . . .	IF 3-5, IG 3
ENCKS CAR STORE, GARY . . . . .		FEDEWA, GARY . . . . .	CC 4	FITZPATRICK, WILLIAM . . . . .	CC 121
	CA 196-198, 234-236	FEDEWA, GARY . . . . .	CC 4	FITZWATER, ISAAC . . . . .	BZ 11
ENGINEERED COMPONENTS . . . . .	IH 112-115	FEGAN, EDWARD . . . . .	L 83-84	FLAHERTY JR, JOHN E . . . . .	CC 99
ENGLERT, LAUREL . . . . .	B 60	FEGETY, C W . . . . .	IG 83-84	FLAMING RIVER INDUSTRIES . . . . .	MIDWAY
ENVIRO-SAFE REFRIGERANTS . . . . .	M 34	FEIJOO, MANUEL . . . . .	IH 66	FLASH BACK F-100S . . . . .	NO 16-18, NP 18-22



## World's Leading Supplier Of Oldsmobile Restoration Parts

# Fusick

### Automotive Products Inc.

21 Thompson Rd.  
P.O. Box 655 East Windsor, CT 06088

Phone: (860) 623-1589  
or (860) 623-1583  
Fax: (860) 623-3118

Email: [fusickauto@aol.com](mailto:fusickauto@aol.com)  
[fusickautomotiveproducts.com](http://fusickautomotiveproducts.com)

Fusick Automotive has been supplying Oldsmobile restoration parts to enthusiasts world wide since 1971. You will not find a more dedicated source for all your Oldsmobile needs. We carry parts for Oldsmobiles from 1935 to 1977. Catalogs available for 1961-77 Cutlass/442, 1935-60 Oldsmobiles, and 1961-75 Oldsmobile Starfire, Toronado, 88s & 98s \$5.00 each.

We now carry 1949-76 Cadillac and Buick parts, contact us for a catalog.



**Now available! New Fuel Tanks for 1949-58 Oldsmobiles**

We are happy to announce that new fuel tanks, fuel tank straps and mounting bolts for 1949-58 Oldsmobiles are now in stock. Stop by our sales booth for more information.









1951-53 Oldsmobile



1957 Oldsmobile







Spring Carlisle Spaces N160-N165

Fall Carlisle Spaces IJ33-IJ39





## > Vendors: A-Z continued

- FLASH CARDS INC ..... C 68-70, L 97-98  
 FLESHER, GARY ..... IC 74-76  
 FLINCHBAUGH II, GLENN ..... CD 25  
 FLYWHEEL MACHINE TOOLS ..... IF 20-21  
 FOCHI, ED. .... IN 73-75  
 FOOTE MACHINE SHOP. .... CE 36  
 FOOTE, THOMAS ..... G 113-115  
 FORD & MERCURY PARTS. .... E 27-31  
 FORD CLEARING HOUSE. .... BT 62-63, G 129  
 FORD PARTS STORE ..... K 98-101  
 FORNAL, JAY ..... B 12-16  
 FOURSHEY WHOLESAL. .... O 141-145  
 FORSYTH RESTORATIONS  
 OLE DOC CLOCK ..... IC 16-17  
 FORSYTHE UPHOLSTERING ..... IO 16  
 FOSTER, BONNIE ..... CC 214  
 FOSTER, EDWARD ..... L 65-66, M 66-68  
 FOSTER, GARY R ..... CB 59  
 FOSTER, JEFF ..... NX 21-22, NY 21-22  
 FOURHMAN, ROBIN ..... NA 4  
 FOWKES, STEPHEN ..... DA 2  
 FOX, LANDIS ..... NE 28-29  
 FRACASSE, RICHARD ..... NM 15-17  
 FRANCIS, STEVE ..... J 192, 196-198  
 FRANKS, ERNIE ..... IK 79-85  
 FRANTZ, PAUL ..... CD 252  
 FRED MOTT RACING ENTERPRISES  
 ..... IB 17-19, NF 27-28  
 FRED W. SMITH INC. .... CB 243-244  
 FREE STATE ANTIQUE MOTORCAR  
 PARTS ..... NE 7  
 FREEMAN, RICHARD ..... CB 180  
 FREGOE, JEFF ..... I 93-95, M 155  
 FREY, BRYCE ..... K 22  
 FREY, REGIS ..... O 103  
 FRIDLEY, CHRISTOPHER L ..... M 101-102  
 FRIEDMAN, HOWARD ..... CA 125-127  
 FRIEDMAN, LARRY ..... G 46  
 FRIEDMAN, NAT ..... CB 203-204  
 FRISTOE, RONALD B ..... CB 93  
 FRITZ, LOU ..... NC 34, ND 34  
 FRY, RANDY ..... BR 3  
 FRYDRICH, MARK ..... IM 11-12  
 FRYE, JOE ..... CB 120  
 FUCCI, GERALD ..... CA 28-29  
 FULK, LARRY ..... IL 55-56  
 FULTZ, J D ..... CC 261-262  
 FUSICK AUTO PRODS INC. .... IJ 33-39  
 FUTTER, ALEX ..... IG 25-26
- G**  
 GABRIEL, WILLIAM ..... O 53-55  
 GALL, JOSEPH ..... CB 241-242  
 GALLION III, G A ..... W 15-16, X 17-18  
 GARDELLA, LARRY ..... H 79-80  
 GARDINER, WAYNE ..... CB 181  
 GARDNER, THOMAS ..... NK 59-61  
 GARNER, RONNIE ..... NU 53  
 GARYS CHEVY PARTS ..... G 37-38  
 GASCOIGNE, GUP ..... CB 140, 162-163, 166  
 GASKET CITY ..... NA 82-84  
 GATES, BARRY ..... CC 117  
 GAUTREAU, DENNIS ..... NT 7-8  
 GEARY, JACK ..... M 81-83  
 GEE, GALE ..... O 10-12  
 GEESEY, DOC ..... NA 27-28  
 GEISLER, EDWARD T ..... CD 196  
 GEISLER, ERIC ..... L 38-39  
 GEISSINGER, GEORGE ... L 191-194, M 195  
 GEISSLER, GEORGE ..... NF 1-6, 8, NG 5
- GELSI MUSTANG WORLD ..... CA 25  
 GENES AUTO SALES ..... CA 206-208  
 GENES HOT ROD PARTS ..... NE 35-37  
 GENOS BELT SERVICE ... I 39-41, IO 78-80,  
 ..... P 152-154  
 GEORGE, BRIAN ..... IF 1-2  
 GEORGES ASSORTED AUTOMOBILIA  
 ..... IC 71-73  
 GEORGIANA, MARK ..... CA 111-112  
 GERACI, STEVEN ..... IA 17-18  
 GERBER, RONALD ..... BZ 12  
 GERMAN, MICHAEL ..... P 144-145  
 GEVOS REARS & GEARS ..... IJ 52-57  
 GHEZZI, RICHARD ..... NU 23  
 GIBSON, DONALD ..... IG 6-7  
 GILBERT, JERRY ..... NZ 18  
 GILBERT, ROBERT ..... II 63-65  
 GILLANI, RICHARD ..... IH 59  
 GITTINGS, CHARLES ..... CC 468-470  
 GLADHILL, TRAVIS ..... NI 5-8  
 GLASGOW, RONALD ..... NC 21  
 GLOVER, LANCE ..... Q 30-32, QA 30-32  
 GOAT HILL CLASSICS ..... BT 32-34  
 GOBLER, LES ..... CC 339  
 GOLAB, WALTER ..... IF 6  
 GOLD STAR RESTORATION. .... CD 285  
 GOLDEN, JEFFREY ..... H 107-108, I 107-108  
 GOMEZ, MARK ..... CA 92-93, N 46-47  
 GONET, JEFFREY ..... NG 47-48  
 GOODWIN, FRANK ..... CA 54-58  
 GOODWIN, OTTO ... CA 88-89, IB 107-109  
 GOODWIN, RANDALL ..... CC 337-338  
 GORDON AUTO GLASS ..... CA 211  
 GORDON, EDWARD ..... CA 150  
 GOSSETT, DICK ..... IB 117  
 GOTTIER JR, JOHN ..... IB 89-91  
 GOUSHIAN, BERJ ..... L 40-42  
 GOWER, RONALD ..... V 8  
 GRAEFE JR, FRED ..... Q 105-108  
 GRAHAM, JAMES ..... IN 8-10  
 GRAINGER, RICHARD ..... IL 4-5  
 GRAPHICS EXPRESS ..... BT 36-38  
 GRATA, FRANCIS ... CC 349, I 42-43, Q 83  
 GRATA, JOHN ..... J 36-39  
 GRECO, DAN ..... CA 129, DB 6  
 GREG SMITH EQUIPMENT ..... MIDWAY  
 GREEN, ROBERT ..... NE 1-3, NF 7  
 GREEN, SHAWN ..... L 46-47, M 47-51  
 GREENBRIER TRADING LLC. ... IE 54, II 54  
 GREENSTEIN, ERIC ..... CA 66  
 GREENWOOD, LOIS ..... CC 289-293  
 GREGORY, JAMES A ..... IN 20-23  
 GRIFFITH, ROB ..... CB 156, CB 177  
 GRIME SCENE GARAGE ..... C 26-27  
 GRIMM AUTO SHOP ... CC 216-217, NQ 49-51  
 GRODT, J W ..... DA 17  
 GROFF, STEVE ..... NX 6-8  
 GROOMS, JESSE ..... IH 1-4  
 GROSS, HOWARD ..... IG 52-57  
 GROVES, STEPHEN ..... D 14-15  
 GRUNDY WORLDWIDE ..... K 97  
 GSELL, RICHARD L ..... NK 48  
 GSELL, WILLIAM ..... NK 49-50, NL 49-50  
 GUIDICE PROPERTIES ..... IN 30-32  
 GUIMALAES, LUIZ ..... NM 59-61  
 GULLEY PERFORMANCE CENTER. ... NF 37-43  
 GYURO, ROBERT ..... CC 370-371
- H**  
 HAAS, CHARLES ..... E 105-107
- HACKNEY JR, GLENN. .... CA 269-270  
 HAEHNLE, BABE & BONNIE ..... IE 26-30  
 HAHN, BILL ..... R 54-55, R 57  
 HAINES JR, RALPH ..... N 182-183  
 HALL, CASEY ..... NN 51-53  
 HALL, CURT ..... IC 13-14  
 HALLAS, STEVEN ..... CB 210  
 HALLICK, JOSEPH ..... CC 418  
 HALON MARKETING ..... B 1, D 94-96,  
 ..... N 196, Q 8-9  
 HAMBLETT, RUSSELL E. .... CB 95-96  
 HANMER, DAVID ..... NE 8-9  
 HAMILTON, JAMES D ..... I 32-34  
 HAMILTON, WAYNE ..... G 33-36  
 HAMLETTS CHEVY PARTS. .... IK 34-39  
 HAMMOND, DUANE & DREW ..... E 79,  
 ..... F 84-87, G 89  
 HAMMOND, JAY ..... H 83-84, I 83-85  
 HANNAN, R CLARK ..... CE 17  
 HANNON SR, PATRICK ..... CC 305  
 HARDY, GEORGE ..... CC 200, 247, IN 3-5  
 HARGIS, TOM ..... IK 65-67  
 HARKER, JAMES ..... IJ 22-23  
 HARMAN, JOHN ..... H 28, I 25-27  
 HARMON, GREG ..... N 82-84  
 HARNISH, KEN ..... CA 246  
 HARP, JOHN ..... NI 40-42  
 HARPER, KENNETH ..... E 65-67  
 HARRIS, BILL ..... IG 58-63  
 HARRIS, LYNN ..... CB 97-98  
 HARRIS, MIKE J ..... F 45-48  
 HARSANYE, PAUL ..... CB 209  
 HARTMAN, EDGAR ..... CD 5, IM 36-37  
 HARTMAN, SANFORD ..... NG 1-2, NH 1-2  
 HARTNETT 4 SPEEDS, ED. ... IJ 44, IK 40-42  
 HARTYE, WAYNE ..... CC 110  
 HARVEY, JAMES ..... CA 242-243  
 HASH BROS USED CARS/SALVAGE . IC 59-60  
 HASSELBACK, KELLY ..... O 154-155  
 HAUBRICH, DEAN ..... CA 164-165, 169  
 HAULMARK INDUSTRIES ..... MIDWAY  
 HAYDEN, KYLE W ..... NG 37-39  
 HAYNES, CHARLES (BUTCH) ... II 44-47  
 HAYNES, HARVEY ..... NW 19-21  
 HAYS, TOM ..... G 29-30  
 HAZELTON EQUIPMENT CO. .... IH 8-9  
 HEACOCK CLASSIC ..... MIDWAY  
 HEARY, STEVEN ..... IN 77-81  
 HECKENDORF JR, PAUL ..... NV 25-26  
 HECKENDORNS AUTO BODY ... NT 26-31  
 HEDGES, DENNIS ..... CB 217  
 HEDGES, MICHAEL ..... IJ 11-15  
 HEFLIN, RAYMOND ..... CA 50-52  
 HEIM, KENNETH ..... CA 225  
 HEINZMAN, DWIGHT ..... CA 64-65  
 HEISE, WAYNE ..... IH 38-39  
 HELLER AUTO SALES ..... CB 168-169  
 HELMER, PAUL ..... CC 435, CD 286  
 HELMS, GEORGE ..... CA 87  
 HELSELS AUTO SALES ..... NL 45-46  
 HEMLING, JOHN ..... H 116  
 HEMMINGS MOTOR NEWS  
 PUBLICATIONS ..... D 99-106  
 HEMS TRUCK & AUTO ..... ID 24-27  
 HENDERLONG, RAY ..... K 64-67  
 HENKEL, DAVID ..... H 147  
 HENRY, SCOTT ..... CA 148  
 HENSEL, CHARLIE ..... CB 136  
 HENTON, BOBBY ..... IB 60-63  
 HERMANN, RON ..... M 88-91, NH 69-72



HERON, KEITH . . . . .	K 146-147	HOOPER, DANE . . . . .	C 67	HYDRO-E-LECTRIC . . . . .	K 95-96
HETRICK, ARTHUR . . . . .	ID 57	HOOSICK VALLEY FASTENERS . . . . .	M 97-100	I & I REPRODUCTION INC . . . . .	II 82-86
HICKS, GEORGE . . . . .	J 19-20	HOOVER, ROBERT E . . . . .	N 32-38	IBIZ INC . . . . .	BT 60-61, E 133
HICKS, RICHARD . . . . .	J 21	HOOVER, RON . . . . .	IK 63-64	ICKES, DANIEL . . . . .	NJ 51-54
HIGGINS JR, EARL . . . . .	NA 24-25, NB 24-29	HOPKINS GARAGE . . . . .	NB 20-21	ILARDI, BOB . . . . .	D 61-62
HILE, JAMES . . . . .	CB 219, 236-237	HORIZON STRUCTURES . . . . .	MIDWAY	IN THE DRIVER'S SEAT . . . . .	BY 9-10, IA 108
HILL, CHARLES M . . . . .	K 13-16	HORNER, JEFFREY ALAN . . . . .	IA 34-35	INMAN, RICHARD . . . . .	P 186-187
HILL, J DONALD . . . . .	NB 12-13	HORNER, EMANUEL . . . . .	NB 50	INVERSO, RON . . . . .	CC 54, 102
HILL, RICKY . . . . .	CC 298	HORNER, PAUL . . . . .	NA 47-50, NB 47-49	IRON ACE . . . . .	MIDWAY
HILLCREST AUTOMOTIVE . . . . .	IC 55-58	HORNING, LEROY . . . . .	D 132-135	ISAAC, JOSEPH . . . . .	ID 64-68
HILLMAN, DONALD . . . . .	CB 153	HORNSTEIN, RONALD A . . . . .	IC 18-20	ISLAND MOTORS . . . . .	CC 66, IL 87-89
HIMES, JIM . . . . .	K 34	HOROWITZ, JOEL . . . . .	NG 28, NH 28-30	IVANCHAK, RICHARD . . . . .	CB 194
HINER, JIM . . . . .	CB 113	HOSTERMAN, ALLYN . . . . .	F 97, G 98-99	J & J CORVETTE CENTER . . . . .	IH 36
HINES, WAYNE R . . . . .	NE 20-23	HOSTETTER, WAYNE . . . . .	P 70-73	J & J FIBERGLASS PRODUCTS . . . . .	R 10-12
HIVNOR, LARRY . . . . .	NA 23, NB 14-15	HOSTETTER, JAY . . . . .	CC 150-151	J & M MOTORS . . . . .	IJ 93-94
HLYWA, MARK . . . . .	CC 245	HOSTIG JR, JOSEPH . . . . .	CA 68	J C TAYLOR INSURANCE . . . . .	BZ 20, IC 77-78
HOBBY EXPRESS INC . . . . .	BY 1-2, IB 102	HOUSTON, SAM . . . . .	IM 42-44	J F ENTERPRISES SALES & SERVICE . . . . .	CC 108-109
HOCH, JEFF . . . . .	NM 53-55, NN 54-58	HOWARD, BRUCE . . . . .	NH 7-8	J W AUTO PARTS . . . . .	IA 70-72
HODGES JR, WILLIAM . . . . .	C 31-33	HOYT, MICHAEL . . . . .	BZ 13-14	J W NOVA PARTS . . . . .	IK 89-92, L 1-8, M 1-3
HOFFMAN, CHRISTOPHER . . . . .	CC 70	HOYT, PETER . . . . .	BT 20-21	J W ROD GARAGE . . . . .	MIDWAY
HOFFMAN, MICHAEL . . . . .	NA 29-30	HUBBARDS IMPALA PARTS INC . . . . .	NA 1-3, NB 1-3, P 159-166	JACK, WAYNE . . . . .	NB 8-11
HOFFMANN, HERMAN . . . . .	P 10	HUBBELL, L H . . . . .	D 63	JACKS FORD PARTS . . . . .	P 216-220
HOHE, ED . . . . .	CA 22	HUBCAP STORE . . . . .	P 19-25	JACKS GENERAL MERCHANDISE . . . . .	B 58-59
HOI, VICTOR . . . . .	K 1-2	HUGHES, FRANK . . . . .	N 110-113	JAMISON, E CATHY . . . . .	B 76-77
HOKE, DARRELL . . . . .	CC 276	HUGHES, GLEN . . . . .	P 103	JARMAN SALES & SERVICE . . . . .	NB 32
HOLLER, CRAIG . . . . .	BY 5-8, E 139, J 43, K 148-151	HUGHES, HOWARD . . . . .	IJ 95-96	JARMUZ, JAMES . . . . .	IF 24-25
HOLLISTER, DON . . . . .	NW 36-38	HULTZAPPLE, P J . . . . .	CA 248	JEBS AUTOMOTIVE . . . . .	L 63-64, L 70
HOLLOWOOD, JACK . . . . .	IK 86-88	HUMMEL, KIM . . . . .	NO 19-22	JENKINS, STEVE . . . . .	B 9
HOLSHOUSER, FREDERICK . . . . .	NH 25	HURLEY, RANDY . . . . .	L 23-26	JESSERS CLASSIC KEYS . . . . .	L 105-108
HOLSINGER, GERALD . . . . .	IG 1-2	HURLEY, RENTON . . . . .	K 20-21	JESTCO PRODUCTS BUFFING SUPPLY . . . . .	H 141, I 141-143
HOLZ, JEFFREY . . . . .	NE 38	HURT, KEN . . . . .	CC 401-402	JIMS OLD PL8S . . . . .	D 69-70, I 22
HOMEPRO FASTENERS . . . . .	IN 41-46	HUSSAR, GARY . . . . .	NB 18-19		
HOMETOWN CLASSIC CARS . . . . .	CC 166-167	HUTCHERSON, HARRY . . . . .	NA 13-15		
HONDADDDY MOTORSPORTS . . . . .	L 74-77	HUTCHINSON, RICHARD C . . . . .	IH 31-35		
HONEYCUTT JR, DONALD M . . . . .	IM 7-9	HUTCHISON, BRAD . . . . .	NX 39		
HONIS, JAMES J . . . . .	K 87-88, L 185-186, M 187-189	HYANNIS VINTAGE AUTO . . . . .	D 2-5		
HOOK, CARROL . . . . .	CA 154				

# America's CONVERTIBLE HEADQUARTERS

Fall Carlisle space K95-K96

## Convertible Top Motors



## Top Latches



## Hydraulic Top Cylinders



Convertible Top Parts for US cars 1946 & newer.  
Your #1 source for all your convertible needs.



Hydro-E-Lectric | 800-343-4261 | www.hydroe.com

## > Vendors: A-Z continued

JOACHIM, ROD . . . . .	CB 247-248	KASPER, KENNETH . . . . .	J 129-138	KING, FREDDIE . . . . .	IO 55-56
JOHN MISHOU . . . . .	IA 91-97	KASTELIC, RICHARD . . . . .	ID 50-52	KING, ROY . . . . .	L 35
JOHN SWENSON . . . . .	NP 1-2	KAUFFMAN, BRIAN . . . . .	CA 262-266, 295-296	KING, TERRY . . . . .	P 68-69
JOHNNYS SPEED & CUSTOM. . . . .	D 27-29	KAUFMAN, RICK . . . . .	D 6	KINGS COUNTRY CLUB AUTO . . . . .	CB 77-78
JOHNSON, ARTHUR . . . . .	CA 254, IJ 50-51,	KAUSE, JOSEPH . . . . .	NK 1-2	KINNEY, WILLIAM . . . . .	W 13-14, X 16
JOHNSON, FRED . . . . .	IK 49-50,	KBS-COATING SALES . . . . .	F 117-118	KINZEY, DAVID . . . . .	NC 31-33, ND 31-33
JOHNSON, TIM . . . . .	L 170-171	KEAR, DON . . . . .	CC 159	KIRCHNER, DAN . . . . .	BT 25-27, 48-50, E 127
JONASSEN, JOHN . . . . .	CC 471	KEEFER, ROBERT . . . . .	NK 13-14	KISCADDEN, CRAIG S . . . . .	NA 6, 79
JONASSON, JOHN . . . . .	CA 79-80, I 20-21,	KEEFERS ANTIQUE AUTO PARTS . . . . .	IA 89-90	KISHTON JR, WALT . . . . .	IE 57-59
JONES III, CLIFTON . . . . .	K 42-43	KEEN, SHANNON & MICHAEL . . . . .	CB 47-48, 70-72, DB 1-3, R 50-52	KLEESPIE, EDWARD . . . . .	N 180-181
JONES, ASHLEY . . . . .	II 98-100	KEIM, JAMES . . . . .	NI 15-19, NJ 19	KLEIN, DAN . . . . .	BZ 4
JONES, CHARLES . . . . .	O 164-167	KEISERS GARAGE . . . . .	IJ 100-103	KLEIN, ROBERT . . . . .	K 47-48
JONES, PETER . . . . .	CC 364, CC 372	KEITHS AUTO SALES . . . . .	CB 197-198	KLETZ, THOMAS . . . . .	NB 36-37
JONES, RITT . . . . .	NM 56-58	KELLEHER, LEO . . . . .	CD 358	KLG PERFORMANCE ENGINES . . . . .	IH 49-52
JONES, TOM . . . . .	J 118-124	KELLEY, CHARLIE . . . . .	NE 25	KLIMCZAK, JOHN . . . . .	NQ 24-25
JON'S CARS . . . . .	IC 39	KELLOGG, ARTHUR . . . . .	O 66-67	KLINE, DONALD . . . . .	J 14-16
JORDAN, BRUCE . . . . .	IK 99-100	KENNEDY, DAN . . . . .	CC 447	KLINE, LUKE & JESSIE . . . . .	NL 12-14
JOUDAN, GLENN . . . . .	IF 61	KENNEDY, GARY . . . . .	O 108-109	KLOPFENSTEIN, DAVID . . . . .	H 38-41
JOY RIDES . . . . .	NC 3-4, NC 6	KENNEDY, HAROLD L . . . . .	P 92-94	KLUMPP, DON . . . . .	J 189
JOYCE, LAWRENCE . . . . .	IH 14	KENNEDY, PATRICK . . . . .	CD 161-162	KNAKAL, CHUCK . . . . .	IJ 69-70
JRS CYCLES & AUTO . . . . .	B 44-47	KENNETH EUTH & JOHN WATSON . . . . .	O 160-163	KNAUB, DENNY . . . . .	CA 62-63
	CB 234	KENT, FRED . . . . .	NA 12	KNIGHT, GEORGE . . . . .	CC 257
<b>K</b>		KERL, PETER . . . . .	IJ 45	KNOBLE, CLINT . . . . .	CA 76-77
K & A SALES . . . . .	NA 154-156	KERPER, WAYNE . . . . .	E 23-26	KNOCH, AL . . . . .	J 101-107, K 102-103
KACZANOWSKI, MARTY . . . . .	CA 199	KERSHNER, SCOTT & RON . . . . .	N 138-143	KOLLOS, ANDREW . . . . .	CC 414
KADE, BRUCE . . . . .	CA 203-204, DA 7,10,15,21	KESEL, HARRY . . . . .	NC 7-8, ND 7	KOLUCH, JOHN . . . . .	IB 106
KAISER-FRAZER OWNERS CLUB . . . . .	IG 92-94	KETCH, WILLIAM . . . . .	IK 47-48	KOREN, JIM . . . . .	IH 13
KALL, DAVID . . . . .	CC 53	KICSAK, MARK . . . . .	IB 110-112	KOREN'S AUTO SERVICE . . . . .	IB 113-114,
KALTRIDER, BARRY . . . . .	IJ 20-21	KIEHN, ANDY . . . . .	G 87-88, G 90		NL 39-40
KAMBIES, JOSEPH . . . . .	IF 15-19	KIEPER, DAN . . . . .	E 76, F 76-82	KOSOR, GEORGE . . . . .	P 155-156
KANNENGEISER, JIM . . . . .	CC 434	KING OF DICE . . . . .	J 11-16	KOSSEN, FRED . . . . .	CA 120
KARAS, JOE . . . . .	G 85-86	KING, CHUCK . . . . .	A 36-37	KOZACZKA, FRANK . . . . .	CB 229-230
				KRAMER, CHUCK . . . . .	CA 116

# Protecting You for over 50 years



Unparalleled Claims Service

Agreed Value Coverage

Ease of Doing Business



facebook.com/jctaylorinsurance



www.jctaylor.com
1-888-ANTIQUE



KRAUTHEIM, LEN ..... CA 151-153  
 KREYDATUS, DAVID ..... CC 425-426  
 KRISS, TERRY ..... D 1, E 1-4, IH 29-30  
 KROEBER, MALCOLM W ..... M 58-63  
 KRULAC, JOSEPH ..... L 72-73  
 KRZYZANIAK, RODNEY ..... NU 26-28  
 KUELLING, RUSSELL ..... IF 69-70, IG 67-68  
 KUHN, JOHN ..... CA 41-42  
 KULAGA, JOHN ..... A 61-62  
 KUREK, STEPHEN ..... G 41-42  
 KUZMICZ, DANIEL ..... IH 73  
 KWIK POLY LLC ..... IJ 65-68  
 KWIK WIRE/SAINT WIRE & CABLE ..... F 58-63  
 KYES, FLOYD ..... NS 31

**L**  
 L E S AUTO PARTS LLC ..... N 90, O 92-95  
 L T CLASSIC AUTO PARTS ..... IG 17-19  
 LACHAT, KENNETH ..... O 68-69  
 LADUCA, JOHN J ..... J 54-55  
 LAKE TIRE COMPANY ..... O 113-115  
 LAMOND, MICHAEL ..... O 41  
 LANDIS, WILLIAM J ..... J 89-91  
 LANDRY, RICK ..... NJ 31-35  
 LANE, LES ..... IM 50-53  
 LANG, FRANK ..... IH 15-19  
 LANGBEIN, PAUL ..... IA 14-16  
 LANGE, JOHN ..... B 66-70  
 LANKES, ROBERT ..... M 169-170  
 LAPE, JIM ..... IE 60-62  
 LARRY ISGRO CARBURETORS ..... M 112-113  
 LARRY ZINN & JON SIECK ..... F 24-27, G 26-28  
 LARRYS AUTO REPAIR ..... NL 41-43  
 LARRYS STORAGE ..... Q 102-104  
 LASTIK, JOHN ..... P 2-7

LAUGHMAN, RICHARD ..... E 108-110  
 LAUVER, BRAD ..... H 113-115  
 LAUVERS AUTOMOTIVE ..... NZ 25-26  
 LAUX, MATT ..... CC 455  
 LAWRENCE, DARYL ..... CB 14-16  
 LEATHERMAN, MICHAEL ..... J 172-176  
 LEAVER, BILL ..... CC 114-115  
 LECATES, SKIP ..... G 47-50  
 LEE, TERRY ..... P 91  
 LEFEVER, CHARLEY ..... NX 5  
 LEGENDARY AUTO INTERIORS ..... NI 11-14, NJ 11, NO 5-15  
 LEGENDARY THUNDERBIRD PRT ..... G 11-12  
 LEGGIO, JOSEPH ..... L 172-176, M 171-176  
 LEHMANN, DONALD ..... E 111  
 LEHN, JOSEPH ..... CD 176  
 LEIB, GLEN ..... BT 54, IL 48-49  
 LEIB, GREG ..... CB 103, NL 59-60  
 LEIB, JOANNE ..... BT 55-56  
 LEICHTY, MIKE & JAMIE ..... IG 85-86  
 LELLO, TOM ..... CA 240  
 LEMBESIS, ANTHONY ..... CA 18  
 LEMEK, DON ..... NA 10  
 LEONARD, MYRON ..... P 109-110  
 LEPLEY, RICK ..... IM 10  
 LEREW ENTERPRISES ..... Q 40, QA 40  
 LESHAR SONS ANTIQUE AUTO PARTS ..... C 78-80  
 LESSARD, DENIS ..... NE 26  
 LEUTE, MARK ..... R 56  
 LEWIS, CHRIS ..... JL 98  
 LEWIS, JOHN ..... CB 195  
 LEWIS, KENNETH ..... H 48-51  
 LEWIS, KEVIN K ..... NC 20  
 LEWIS, MARK ..... BY 12-14  
 LIBBY, TIM ..... CB 154

LIBERATOR PERFORMANCE ..... MIDWAY  
 LIEB, CHRISTOPHER C ..... NF 29-30  
 LIFT AND TOW ..... NE 32-34  
 LIGHT, DOUGLAS ..... L 37  
 LIGHTNER, TERRY ..... ID 35-39  
 LIMPEROPULOS, WILLIAM ..... G 13-14  
 LINCOLN FARM, THE ..... CB 167,187-189,211  
 LINE-X OF MECHANICSBURG ..... IC 11-12  
 LINGLE, JOE ..... L 69  
 LINHARD, JOE ..... IA 25, IC 6  
 LININGER JR, BILL ..... IF 29-30  
 LINKOUS, TERRY ..... H 8  
 LIPMAN, MURRAY ..... CA 91  
 LIVINGSTON, DAVE ..... Q 69-70  
 L-J EQUIPMENT SALES ..... IO 19-20  
 LJC JR ENTERPRISES ..... CC 507-508  
 LOHRMAN, WILLIAM ..... NF 24  
 LONESTAR ..... I 28-31, IM 19-25,  
 J 46-53, K 49-53, O 181-190  
 LONESTAR WEATHERSTRIPPING ..... O 82-86  
 LONGENECKER, RICHARD ..... ND 14-16  
 LOPATKA, JOE ..... CC 478  
 LOUEY JR, LESTER ..... O 13-15  
 LOUITTIT, DEAN ..... CB 56  
 LOVELL, JIMMIE ..... CD 187  
 LOYSVILLE STRUCTURES ..... NA 43-46  
 LOZEWSKI, JOSEPH ..... C 61-65  
 LUCAS AUTOMOTIVE ..... Q 35-36, QA 35-36  
 LUCAS, JERRY ..... X 14-15  
 LUCASH, DAVE ..... NN 12-14  
 LUDVIGSON, MARK ..... CC 509  
 LUNDY, ROB ..... ID 34, ID 58  
 LUTTY, DARLENE ..... L 132-139, M 131-138  
 LUTTY'S CHEVYS ..... NO 51-56, NP 53-56, 59  
 LUTZ, ALLEN ..... CB 104



# LUTTY'S Chevy WAREHOUSE

**2385 Saxonburg Blvd, Cheswick, PA 15024**  
*(20 minutes North of Pittsburgh)*

Serving  
 you for  
**35**  
 years!

**Call 724-265-2988 for a FREE catalog, or**  
**Place your order online at [www.luttyschevy.com](http://www.luttyschevy.com)**



**PH: 724-265-2988**  
**FAX: 724-265-4773**



**E-mail: [sales@luttyschevy.com](mailto:sales@luttyschevy.com)**

## www.luttyschevy.com

Carlisle Booth - Spring & Fall NP53-64

## > Vendors: A-Z continued

LUTZ, JAMES	.....	IH 80-82	MAYER, DAN	.....	CA 110	MILLER JR, BILL	.....	CB 43, CC 15-19
LUXFORD INC	.....	O 173-177	MAYER, LESTER	.....	IL 50-52	MILLER JR, JIM & HELEN	.....	M 156
LUXIE'S SWEET TOOTH	.....	H 101	MCCANDLESS, EDWARD	.....	NI 55-62	MILLER JR, LEO J	.....	NE 43-45, NF 44-46
LYNAUGH, RICHARD	.....	CC 46	MCCARTNEY, DAVID	.....	J 201-204	MILLER, CHARLES	.....	IC 7-8
LYNCH, MARK	.....	NW 22-24	MCCLEMENS AUTO SALES	.....	NR 27-28	MILLER, DANIEL	.....	CC 144-145, IL 6-7
LYON, BILL	.....	K 17	MCCLOSKEY JR, MICHAEL	.....	CA 290-293	MILLER, DAVID	.....	N 91-93
LYONS, GEORGE	.....	J 156-158	MCCONNELL, BRENT	.....	IG 21	MILLER, DAVID W	.....	D 68
<b>M</b>			MCCONNELL, ROBERT	.....	NG 23-24	MILLER, DENNIS	.....	CA 277-278, 281-282, 284, 305-306, 312-316, 318-323, D 17-18
M R ENTERPRISES	.....	BR 5-10, IC 15	MCCOYS CLASSIC CARS	.....	J 186-187, K 187-192	MILLER, JUDY	.....	CB 68-69, 91-92
M RENO TRAILER SALES	.....	K 195-199	MCCRARY, DAN	.....	BZ 7	MILLER, KEITH	.....	N 130-131
MABEE, RON	.....	NS 57	MCCURDY, TOM	.....	CA 285-288	MILLER, PATRICK	.....	IB 13-16
MABEN, MICHAEL	.....	K 143-144	MCCUSKEY JR, JAMES	.....	I 87-88	MILLER, STEVEN	.....	IM-86-87
MACDONALD, ALLAN	.....	C 53-55	MCDERMOTT, BRIAN	.....	IB 40-43	MILLER, VICTOR	.....	CC 58-59
MACEY, FRED	.....	IB 88	MCDERMOTT, JIM	.....	BZ 8, G 132	MILLNER-HAUFEN TOOL COMPANY	.....	BT 39
MACINTYRE CHEVROLET	.....	CA 179-180, 213-216	MCDERMOTT, JOHN	.....	E 130-132	MILLS, HARRY	.....	H 93-99
MACK, DAVE	.....	L 36, M 37-38	MCDONNELL, JOSEPH & DEB	.....	CC 445-446	MILSTED, JIM	.....	CD 8, NI 32-36
MADERS A & T PARTS	.....	O 124-127	MCDONNELL, FRANK	.....	H 111-112	MINGES, GREG	.....	BZ 6, E 124
MAGARO AUTO SALES	.....	IL 74-75	MCFIREN, MARY	.....	BT 43-44, G 128, IF 31-34	MINK, DANNY	.....	U 1-7
MAGEE, PAT	.....	A 104-105	MCGARVA, WAYNE	.....	IC 40-41	MINNICH, LARRY	.....	CC 489
MAGGARDS AUTO SERVICE, JIM	.....	J 17-18, K 18-19, R 15	MCGILL DISTRIBUTION/COBRA TORCHES	.....	K 32-33	MISHLAN, DONNA	.....	IH 105-107
MAHONEY, TERRY & STEVEN	.....	II 21-22	MCGOWAN, TIM	.....	NG 27, NH 26-27	MODAFFERI, JOHN	.....	CC 328, 374-375
MAIN STREET MOTORS	.....	CA 140-142	MCGREW, PATTI	.....	IH 5-7	MOFFETT, MARK S	.....	IN 24
MAINES, MIKE	.....	IK 29-33	MCGRIFF, VICTOR	.....	NK 15-16, NL 15-16	MOHN, RANDY	.....	IG 37-38, NJ 48-49
MAINTENANCE EQPT & CHEMICALS	.....	II 20	MCGROARTY, MATTHEW	.....	NI 27, NJ 26-28	MOLL, RICKY	.....	IL 53-54
MAISONNEUVE, MARC	.....	NQ 4-5	MCGUIRE, DENNIS	.....	IB 2-5, IC 1-3	MONG, ROGER	.....	IF 40-46, IJ 87-88
MALICKI, EDWARD	.....	CC 205	MCKINNON, DAN	.....	R 42-45	MONROE, WAYNE	.....	CB 129, CC 62
MALINOWSKI, WILLIAM J	.....	IE 45-47	MCKINSEY, KEITH	.....	IB 56-58	MONTWAY AUTO TRANSPORT	.....	EXPO CENTER
MALLIN, MICHAEL	.....	CC 10, H 9	MCKNIGHT, DICK	.....	K 131-136	MOODY, PAT	.....	J 71-72
MAMENKO, ALEX	.....	NA 19-22	MCLAIN, RALPH	.....	NK 3-5, NL 3-6	MOONAN, JIM	.....	CC 44
MANDARINO, RON	.....	NH 14-15	MCLAUGHLIN, RICK	.....	CC 379-381	MOORE, EDWARD	.....	O 18-20
MANERI, JOE	.....	CC 8	MCLEAN, ED	.....	CC 206	MOORE, RORY	.....	U 9-10, V 10
MANGI, CHRIS	.....	CC 456	MCMULLEN, CARL	.....	M 14-15	MOORE, STEVE	.....	CB 40-42
MANIFOLDS UNLIMITED	.....	N 188-195	MCMULLEN, ROBERT	.....	NF 31	MORE THAN TIRES	.....	Q 54-68
MANTEGNA, CARL	.....	BZ 25-29	MCNALLY, LESLIE	.....	CC 344	MOREHEAD, SCOTT	.....	CC 67-68
MANTEGNA, CRAIG	.....	H 142-143	MCNEW, WILBUR	.....	NO 63, NP 65-69	MORELAND, WILLIAM	.....	NE 30-31
MARANSKY, TOM	.....	Q 19, QA 19	MEAD, DENNIS	.....	IB 1	MORGAN, TED	.....	G 71-74
MARCANTONIO, TOMMY	.....	IN 47-53	MECHANICSBURG SPORTS CAR CENTER	.....	CA 45, 67, 69-72, 82-85, 96	MORGAN, VAUGHN	.....	CD 245
MARCH PERFORMANCE	.....	MIDWAY	MEGUIAR'S	.....	MIDWAY	MOROCCO WELDING	.....	NM 62-63
MARCUS, SANFORD	.....	CC 345, CC 357	MEISELS COBRA CONNECTION	.....	NK 51-56	MORRIS, JOHN	.....	CC 95, 142
MARINO, TOM	.....	CB 8, CB 29	MELS HEATER SERVICE	.....	NH 3-5	MORRIS, SHARON	.....	NC 5
MARLIN, CHRIS	.....	BT 16	MEMORY LANE ANTIQUES & COLLECTABLES	.....	IM 91-95	MORRIS, THOMAS	.....	CA 200
MARLOW, CLYDE	.....	CC 343	MEMORY LANE CLASSICS	.....	ID 33, IE 31-35	MORRISON, BILL	.....	IE 44
MARONSKI, MARK	.....	V 11-13	MENTO, MARK	.....	O 178-180	MOSS, MICHAEL	.....	NW 30-35
MARR, BRIAN	.....	NK 43-44, NL 44	MERCER, GARY	.....	R 35	MOTOR DELUX	.....	J 180-183
MARSDENS AIRBRUSH DESIGNS	.....	IO 35-38	MERCURI, MARK	.....	IL 29-30	MOTORCAR MANIA	.....	F 98-101
MARTIN & JON SIECK, GEORGE	.....	G 31-32	MERENA, MICHAEL	.....	CC 203	MOTT, KEN	.....	NH 43-44
MARTIN SENOUR AUTO PAINTS	.....	K 114	MEROVICH, GEORGE	.....	IG 36	MOUNT, KENNETH	.....	N 7-11
MARTIN, STEVE	.....	CC 392	MERRYMAN, R T	.....	CC 232-233	MOUNT, TYRONE	.....	D 127-128, W 12
MARTINELLI, JOHN	.....	CA 137-139	MERSHONS WORLD OF CARS	.....	CC 269	MOUNTAIN MAN RACING	.....	NJ 14
MARTINICK, JOHN	.....	CC 340	MERZ, DALE	.....	L 9-10	MOXLEY, A J	.....	CC 336
MARTYS BODY REPAIR	.....	IH 72	MESSER, BARRY	.....	N 43-45, N 48	MR MOTORS	.....	R 37-38
MARTYS MEMORY LANE	.....	R 19-20	METRO MOULDED PARTS INC	.....	NE 10-15	MUCCI, JOSEPH	.....	CA 279-280
MARTZ, ALVIN	.....	CB 213	MEYER, RICHARD & STEVE BELL	.....	M 103-105	MUMMERT, TRAVIS	.....	CA 249, J 163, L 198
MASCIOLI, ARTHUR	.....	DB 13-14	MEYERS JR, JOHN W	.....	D 73	MUNGER, TOM	.....	P 204-209
MASLIN, ROBERT	.....	NH 56-62	MEYERS, WAYNE	.....	CA 149	MURPHY, PHILIP	.....	NA 165-166
MASON CORVETTE	.....	NA 52-53	MEYERS, WILLIAM H	.....	CC 204, 251	MUSCLE CAR PARTS	.....	R 13-14
MASSE, RICH	.....	II 25-26	MICHAELS, LARRY	.....	I 23-24	MUSIC DISTRIBUTING	.....	IL 66-71, 86, IM 62-68
MASSEY, JAMES	.....	NA 7-9	MICHAUD, MIKE	.....	H 43-45	MUSTANGS UNLIMITED	.....	IM 26-35
MASTANDREA, PAUL	.....	R 29-30	MID-ATLANTIC AUTO RESTO & SUPPLIES	.....	NE 4-6	MYERS JR, JOHNNIE	.....	IM 38
MATCAR AUTO TRANSPORT	.....	ND 29-30	MIDLIFE CLASSIC CARS	.....	M 54-57	MYERS, ANGEL	.....	CC 393
MATHIEU, LEO	.....	W 9	MIDNIGHT AUTO INC	.....	E 118-121	MYERS, GEORGE	.....	CD 282, Q 52-53
MATTHEWS, G C	.....	Q 110	MIKE DRAGO CHEVROLET PARTS	.....	I 48-51	MYERS, JIM	.....	NG 45-46, NH 45
MATTHEWS, KEITH W	.....	F 7-8	MIKE HAGAN ANTIQUE AUTO RADIO REPAIR	.....	G 116-119	MYERS, MIKE	.....	CC 394
MATTHEWS, TIM	.....	B 25	MIKES MONTES	.....	G 16-19	MYERS, TEX	.....	CC 463
MATUSZEWSKI, JIM	.....	M 139	MILL BROOK IMPORTS	.....	CD 303			
MAULA, RALPH	.....	R 1, R 3-4				<b>N</b>		
MAXS CLASSICS	.....	CC 236, DB 8-9				N T ARRINGTON AUCTIONEER	.....	IB 44-48
MAY, DAVID	.....	CC 103				NADEAU, BRYAN	.....	II 109-111



NAECKER, KARL ..... NA 68-71, 112  
 NAROG, VINNY ..... CD 157  
 NASH AUTO PARTS ..... IC 68-70  
 NATIONAL NOSTALGIC NOVA ..... I 46-47  
 NATIONAL REGION MUSTANG & COUGAR CLUB ..... C 28-30  
 NAYLOR, SCOTT ..... NO 24  
 NEISSER, ROBERT ..... CC 335  
 NELSON, LYNN ..... IB 75-77  
 NEON WAREHOUSE ..... BZ 33-35  
 NERICCIO, JOHN ..... NM 13-14  
 NESTLER, LEROY ..... CB 182  
 NETTI, PAULINE ..... CC 428  
 NEVER RUST STAINLESS STL EXH. II 78-81  
 NEW ENGLAND CHROME PLATING INC. .... L 113-114, M 114-115  
 NEW GTO ..... I 96-99  
 NEWCOMERS TRUCK PARTS ..... IE 40-43  
 NEWTON, JOHN ..... IC 61-64  
 NEWTON, WILLIAM ..... IH 118-120  
 NEWTONS SERVICE ..... K 158-161  
 NICHOLS JR, LEONARD ..... CD 76-77  
 NICHOLS, CHELSEA ..... BT 10  
 NICKLAS, JEFFREY ..... NH 18-24  
 NIFTY FIFTIES ..... L 11-19, Q 109  
 NIXON, LEROY ..... CC 284-287  
 NOBLE, JERRY ..... IE 23-25  
 NOLAN, DANIEL ..... IM 78  
 NOLEN, EDGAR ..... P 157-158  
 NOLFE, ROGER J ..... NU 34, NV 33  
 NOLL, GEORGE ..... N 21-25  
 NOOK PERFORMANCE CENTER ..... NT 1-2  
 NOSACEK, IVAN ..... CB 202  
 NOSTALGIC IMAGES ..... BT 22-24, 45-47, GA 3-4  
 NUGENT, STEVE ..... CC 329  
 NYMAN, PETER ..... CB 82

**O**  
 OAKS, JOHN & CHARLES ..... CC 208  
 OAKS, SCOTT ..... CC 162  
 OBER, ROBERT ..... ND 8-13  
 OBERER, ERNIE ..... N 169-174  
 OBRINGER, REGIS ..... E 99  
 OBRYAN, BILL ..... NL 37-38  
 OBSOLETE & CLASSIC AUTO PARTS ..... II 33-43  
 OCEANIA LLC SHIPPING ..... NU 31-33  
 OFFICER, JAMES ..... NA 16-18, NB 16-17  
 OHLER SR, RON ..... F 92-93  
 OHLER, JAMEY ..... K 127-130  
 OL' 55 CHEVY PARTS ..... CA 19, N 163-168, R 53  
 OLD STILLWATER GARAGE ..... G 120-122  
 OLDENBURG, TODD ..... CE 37  
 OLIVER, JON ..... ND 39-42  
 OLSON, ARLEN ..... C 76-77  
 OLSON'S GASKETS ..... P 167  
 OPEKA, CHARLES ..... CD 153  
 OREBAUGH, DONNIE ..... CC 152  
 O'ROARK, MICHAEL ..... CC 465  
 O'RHANIDYS JR, GEORGE ..... NS 40, NT 39  
 ORRIS, ARIETTA ..... NA 145  
 OSBAUGH, MIKE ..... ND 28  
 OSBORN, JIM REPRODUCTIONS ..... K 115-120  
 OSBORNES UPHOLSTERY ..... G 104-105  
 OWNEY, DELL ..... CC 3

**P**  
 PACE, JACK ..... NJ 36-39  
 PADAVANO, JOE ..... NA 65, NA 108-109  
 PAGLIERANI, JOE ..... NK 40-41  
 PAINE, JAMES ..... I 58-60  
 PAINT GUYZ.COM ..... N 87-89, O 36-37, Q 45-47  
 PALANCI, HENRY ..... BZ 9  
 PALMER, BRIAN ..... CC 196

PALMER, SID ..... CB 178-179  
 PALMER, TERRY ..... C 1-2, IO 29-34  
 PANFILI, JULIUS ..... K 89-91  
 PAPA, RALPH ..... BZ 10  
 PAPKE, HARRY ..... IB 6, IC 4  
 PARK CIRCLE MOTORS ..... D 56-58  
 PARNES, JERRY ..... H 87-89, L 115-116  
 PARTASH, TOM ..... CC 485  
 PASCOE, KEN ..... CA 271-272, CA 299  
 PASCUZZI, RICHARD ..... CC 246  
 PASSENGER CAR SUPPLY ..... H 117, I 86, I 115-117  
 PAST GAS CO ..... L 78-82  
 PAST TO PRESENT CAR & TRUCK PARTS ..... IL 8-14, N 122-123  
 PASTORECK, CARL ..... CB 24-28, 49  
 PASTORECK, ROBERT ..... NA 64  
 PAT WILSON'S THUNDERBIRD ..... M 40-46  
 PATANE, MARK ..... O 21  
 PAULS CHROME PLATING INC. .... H 148-150  
 PAVANO, TOM ..... O 88-91  
 PAVLOV, JOHN ..... IJ 16-17, IK 14-15  
 PAWLING, JOHN ..... E 64  
 PAXTON ENTERPRISES ..... IA 10, IB 7-8, IC 5  
 PAYNE, DONALD ..... CA 90  
 PEG-LEG ENTERPRISES ..... B 63-65, P 113-116  
 PELLIGRENO, RYAN ..... IA 33  
 PENN VALLEY PRODUCTIONS ..... NM 50  
 PENNELL, NED ..... IM 40-41  
 PENTZ, CHARLES ..... CA 255-256, M 163-164  
 PENTZ, KEN ..... ID 15-16  
 PEPIAK, ALEXANDER ..... NV 30-31  
 PERELMAN, BETTY ..... N 158-161  
 PERFORMANCE AUTOMATIC ..... MIDWAY  
 PERFORMANCE MOTORS OF HANOVER ..... CB 185-186, CB 233

# Mustangs Unlimited.com

**PERFORMANCE • RESTORATION • ACCESSORY PARTS**

## Visit Us! Spaces **IM 26-33!**

### Check Out Our Great Show Specials and Pick Up a **FREE** Catalog!

**'65-73 Mustangs & '65-70 Shelby**



**1965-1973 Mustang**

**FREE SHIPPING**  
No Handling or Oversize Fees!

CONNECTICUT 1-800-398-9898  
GEORGIA 1-888-229-2929

**'74-04 Mustangs**



**1974-2004 Mustang**

**FREE SHIPPING**  
No Handling or Oversize Fees!

CONNECTICUT 1-800-398-9898  
GEORGIA 1-888-229-2929

**'05-Present Mustangs**



**2005-Present Mustang**

**FREE SHIPPING**  
No Handling or Oversize Fees!

CONNECTICUT 1-800-398-9898  
GEORGIA 1-888-229-2929

**'67-73 Cougar**



**1967-1973 Cougar**

**FREE SHIPPING**  
No Handling or Oversize Fees!

CONNECTICUT 1-800-398-9898  
GEORGIA 1-888-229-2929

**Connecticut**  
440 Adams Street • Manchester • 06042  
**888-398-9898**

**Georgia**  
2505 Newport Pkwy • Lawrenceville • 30043  
**888-229-2929**



Some parts are not legal for sale or use in California with emission controlled vehicles. Prices subject to change. Mustangs Unlimited is an independently owned and operated company and is not affiliated or associated with Ford Motor Company.

## Vendors: A-Z continued

### Finding Vendor Spaces

#### 1 Row or Building?

##### ROWS:

A-Z . . . . . Main Field  
 IA-IO . . . . . Infield  
 NA-NZ . . . . . North Field  
 CA-CE . . . . . Car Corral  
 MIDWAY . . . . . Manufacturers Midway

##### BUILDINGS:

DA-DB . . . . . Car Corral Pavilions  
 BR . . . . . Building R  
 BT . . . . . Building T  
 BY . . . . . Building Y  
 BZ . . . . . Building Z (Grandstand)

#### 2 Look at the map (centerfold)

After you identify what you are looking for (row or building), find it on the map then look for the space number(s).

#### 3 Look at the ground

Every space is marked on the ground (every 10 feet).

PERFORMANCE SUSPENSION TECH . . . . . I 118-125	PRICE, DAN . . . . . NA 58-59	REITH, CHRISTINE M . . . . . K 104-109
PERIGO, DENNIS . . . . . NB 4	PRICE, JEFF . . . . . CA 163	REKKER, BOB . . . . . CB 158
PEROGIE ENTERPRISES . . . IH 26-28, L 158-164	PRICE, THOMAS . . . . . CA 26-27	RENARD, EDWARD . . . . . IL 1-3
PERRACHE, GLENN . . . . . H 144-145	PROFIT AUTO INTERIORS . . . . . J 64-68	RENFRO, DALE . . . . . L 148-149
PERREAULT, ROBERT . . . . . ND 36-38	PRUSHINSKI, MIKE . . . . . IJ 117	RENNERS AUTO SALES . . . . . CA 209-210
PERROTTA, MARIO . . . . . IB 10-12	PYLE, BRIAN . . . . . NA 31-34	RENNINGER, MICHAEL J . . . . . D 19-20
PERRY, DENNIS . . . . . J 61-63	PYLE, DONALD . . . . . CC 294	RENSHAW, STEVE . . . . . NX 40, NY 40
PERSON, EDWARD M . . . . . D 113-115	PYPES PERFORMANCE EXHAUST . . . . . P 171-179, J 212-215, K 212-216	RESTELLI, CHARLES . . . . . G 21-23
PERSZYK, DANN . . . . . NQ 22-23		RESTORATION SPEC & SUPPLY . . . . . A 45-50, P 133-142
PERULLI, FRANK . . . . . CA 121	<b>Q</b>	RETRO RADIO RESTORATION . . . . . IN 34-37
PETENBRINK, NEAL . . . . . J 189-191	QUAL-KROM-GRT LAKES PLANT . . . . . L 67-68	RETRO-ELECTRO . . . . . L 125-126
PETERMAN MOTORS . . . . . CC 351, IO 23-24	QUANTA PRODUCTS . . . . . G 125-127, H 139, N 99-104	REVERSE LOGIC LIMITED . . . . . BT 82-85, F 125
PETERSON, ROBERT . . . . . NA 38-41	QUEENS AUTO BODY INC . . . . . CC 26, G 1-4	REYNARD, GENE . . . . . CD 318
PETRILLO, PAUL . . . . . CA 13-14		RHINEHART SR, ROBERT . . . . . H 109, I 109
PHELAN, DICK & LINDA . . . . . A 108-109	<b>R</b>	RHOADS, HENRY . . . . . IH 53-58
PHILLIPS, DONALD . . . . . I 1-3	R A D CLASSICS LLC . . . . . CA 297-298	RHODES, BEN . . . . . IB 78-82
PHILLIPS, JERRY . . . . . K 200-201	R J TOOL & SUPPLY . . . . . L 196-197, M 196-199, P 130-132	RIAUBIA, JEROME . . . . . NN 15
PHILLIPS, PATRICIA . . . . . IL 17	R/T ENTERPRISES . . . . . NF 53-59	RICE, JOHN . . . . . CB 221
PHILLIPS, ROD . . . . . I 17-19	RACEWARE . . . . . P 146-151	RICE, MICHAEL . . . . . CA 131
PHILLIPS, RON . . . . . IC 24-27	RACHEL, RONALD . . . . . E 115-117	RICE, RAY & LOIS . . . . . M 35-36
PIERCE, RANDALL . . . . . M 25-29	RACZ, MICHAEL . . . . . CA 106-107	RICHARDSON, EDWARD . . . . . IN 82-85
PIKE, TODD . . . . . CA 9	RADER, JIMMY & ANN . . . . . NI 28-31	RICHARDSON, TOM . . . . . M 39
PILO, GARY . . . . . L 27-29	RAGTOPS . . . . . CA 182, 220-221	RICHMAN, JERRY . . . . . J 199-200
PINCKNEY, EDWARD . . . . . CC 427	RAINBOW PROD FANS & AC . . . . . IC 48-52	RICHTER, GENE R . . . . . L 183-184
PINKE, GARRET . . . . . IG 106-108	RALSTON, CHIP . . . . . NJ 44-45	RICK, JOE . . . . . CA 73-74
PINKUS, FRANK . . . . . J 73-76	RAM AIR AUTOMOTIVE . . . . . NG 6-7	RICKEY SR, BOB . . . . . CC 14
PIPERSVILLE AUTO RECYCLING . . . . . NJ 29-30	RAMEY, CONLEY . . . . . CC 248-249	RICKS WHOLESALE TIRE . . . . . O 72-77
PIROG, MICHAEL . . . . . NG 71-72	RAMOS, MELVIN . . . . . IJ 92	RIDENOUR, THOMAS D . . . . . NJ 17-18
PITTMAN, DON . . . . . CB 130-131	RANDEL, BILL . . . . . Q 29, QA 29	RIDEOUT, NEIL . . . . . P 143
PITTSBURG PARTS-A-RAMA . . . . . J 78-79	RANDYS AUTOMOTIVE . . . . . CC 330-333	RIEGEL, TED . . . . . CA 283, L 157
PJS AUTO LITERATURE . . . . . NG 54-60	RANTUCCIO, KEVIN . . . . . N 120-121	RIEGGER, CARL . . . . . IL 44-45
PLASKAN, JOHN . . . . . IF 9-14	RARICK, GLENFORD . . . . . H 46-47	RIGHI, CHARLES . . . . . NG 8-12
PLASTINO, RICHARD . . . . . CC 52	RAU, EARL . . . . . ID 28-32	RIGHT STUFF, THE . . . . . NC 26-30
POCONO MARKETING . . . . . N 68-69, O 70-71	RAYBURN, RICK . . . . . CB 107	RILEY, PHILLIP . . . . . CD 251
PODELL FUEL INJECTION SPEC, JACK . . . . . J 22-24	RAYS RADIATOR CENTER . . . . . NB 22-23	RILEY, RICH . . . . . IA 63-65
POGUE, JERRY . . . . . P 111-112	READNACK-LIGHTNER, PATTY . . . . . M 11-13	RILEY, WILLIAM . . . . . CB 214
POLI, BILL . . . . . IL 23-24	REAMER, KEN . . . . . K 92-94	RINEHART AUTO SALES . . . . . B 54-57
POLICE, TOM . . . . . CC 193	REAMS, RAYMOND . . . . . IG 44, IH 40-43	RINEYVILLE SANDBLASTING . . . . . IJ 1-2
POLISH THIS INC . . . . . ID 53-54	REAVIS, ROBERT . . . . . NQ 11-12	RITCHIE, MATTHEW . . . . . NL 55-58
POLITIS, PAUL . . . . . BT 31	RED BARN COLLECTOR CAR PARTS . . . . . IJ 75-81	ROBEY, RICHARD . . . . . CA 8
POLSKY, LEE . . . . . CA 43-44, CB 22-23	RED BEARDS TOOLS . . . . . IE 13-17, IN 54-60, IO 51-54, L 109-112	ROBINSON, DEAN . . . . . D 64-65
POOLE, LARRY . . . . . ND 2-3	REDDENS RELICS . . . . . F 119-120	ROCK SOLID VEHICLE PRODUCTS . . . . . P 66-67
POOLE, MIKE . . . . . ND 6	REDMAN ENTERPRISES INC . . . . . H 21-27	ROCKS ANTIQUE AUTOS . . . . . ID 55-56
POOLE, SAM . . . . . NC 1	REDSHAW, GLENN . . . . . CD 38, IL 57-59	ROCKY MOUNTAIN RELICS . . . . . IF 47-55, IG 45-47
POOLE, TONY . . . . . ND 1	REED, MARK . . . . . M 177-186	RODE, GREG . . . . . CB 106
POOR, ALVIN . . . . . IN 19	REEDS CLASSIC 4-SPEEDS . . . . . D 21-23	ROER, LOUIS . . . . . ID 59
POPADYN, PATRICIA . . . . . Q 80-82	REESE, RICHARD S . . . . . D 77-79	ROGERS, MICHAEL . . . . . N 132-134
POPE, DANA . . . . . CC 49-50	REEVES-GRAYBILL, CLAUDE . . . . . IE 21-22	ROLLING-BORDERS.COM . . . . . P 119-120
POPIEL, DAVE . . . . . II 27-32	REGAN, DANIEL . . . . . R 46-49	ROLLMAN, MIKE . . . . . CA 95
POSIES INC . . . . . D 136-140	REHMAN, ROBERT . . . . . IK 101-102	ROMANOFF, ERIC . . . . . C 84-85
POTTER, ROD . . . . . NV 19-24	REHRIG, LOU . . . . . K 40-41	ROMANOFF, GARY . . . . . B 75, B 78
POWDER CRAFT INC . . . . . IM 100-102	REID, DANIEL . . . . . CA 157	RON S AUTO UPHOLSTERY & TOP . . . . . IH 101-102
PRATT, JOHN . . . . . N 200-201	REIFSNEYDER, ERIC . . . . . K 73-76	RON S PARTS & SERVICE . . . . . IE 36-39
PRECISION MOTORS . . . . . IC 32-33	REIN JR, JOSEPH & JUDY . . . . . N 57	RON SHELL ENTERPRISES . . . . . BZ 32
PRELLER, DAVID . . . . . CC 342		ROSE, JOHN . . . . . IM 69-72
PRETTYMAN, KEITH . . . . . NX 41		ROSE, KENNY . . . . . K 54-55
PREUSS, JEFF . . . . . IJ 7-10		ROSEBUSH, TERRY . . . . . IK 106-110



ROSEN, DAVID ..... J 95-97  
ROSSKAMP, PAUL ..... IA 32  
ROTH, BRUCE ..... P 30-36  
ROUTZAHN, JEFF ..... NF 47-52  
ROWLANDS, TOM ..... IM 16-18  
ROY, JOHN ..... NP 14  
ROYALS GARAGE ..... C 71-73  
ROYER, GERALD ..... CC 29  
RT 11 AUTO SALES SOUTH ..... IF 35-39  
RUBINO, TONY ..... H 136-137, I 136-137  
RUCH, ROBERT ..... CA 171  
RUDDOCK, KEN ..... BZ 30-31  
RUNDIO, JOSEPH ..... NM 46-48  
RUNTO, BOURKE & AUDREY DOLLOFF  
..... NM 27-34  
RUPPERT, STEPHEN T ..... NO 25  
RUSDEN, MIKE ..... CA 132, 172, CB 101  
RUST911 ..... MIDWAY  
RUTH, THEODORE ..... CD 114  
RYBA, TONY ..... CB 12-13

**S**

S & S SALES ..... D 86-92, E 87-93,  
..... IJ 71-74, IK 68-72  
S A Y TRAILERS ..... K 23-28  
SACK INC, ROBERT L ..... N 41-42  
SAGALA, ROY ..... IL 25-28  
SAKRYD, CHUCK ..... O 105-107  
SALE, STEVE ..... CB 94  
SALERNO, DAN ..... CE 34, NV 54-55  
SALERNO, JEFF ..... CE 35  
SALOMONE, BILL ..... D 120  
SALTERN, JOHN ..... CA 155  
SALUDA AUTO SALES ..... CD 142-145  
SALVATION ARMY, THE ..... IA 55  
SAMRANY, KEITH ..... CB 90  
SANDER, DON ..... NJ 55  
SANDERFER, GARY ..... IJ 110-116  
SANDERS & SON ..... NL 51-53  
SANDORO, JIM ..... IA 19  
SAPIENZA, THOMAS ..... W 1-4  
SAPKO, RON ..... M 22-24  
SARETTE, DONALD ..... DB 11  
SARVIS, MITCH ..... NK 42, 45  
SATIN GLOSS MFG ..... MN 1, N 1-2  
SAVAGE, RICHARD ..... CC 334  
SAVICH, JAMES ..... D 59-60  
SAWATZKY, PETE ..... IO 21-22  
SCAFIDI, MIKE ..... DA 9, R 5-9  
SCARL, MARGARET ..... Q 94-95  
SCHAEFFER, BRAD ..... L 150-152, M 152-154  
SCHAFER, BRUCE ..... W 7-8  
SCHALEBAUM, CHARLES ..... P 76-77  
SCHAUMAN, JOE ..... CC 277  
SCHEIN, JOHN ..... IK 103, NY 3-5  
SCHELL, BEN ..... IC 65-67  
SCHEMP, PAUL ..... CD 58  
SCHERMERHORN, ROBERT ..... M 4-5, N 150-153  
SCHILP, JOHN ..... CC 21  
SCHMIDT, KARL ..... O 151-153  
SCHMIDT, WESLEY ..... N 63-67  
SCHMITZ SR, JOHN ..... CB 108-109  
SCHNEIDER, MARCO ..... IM 73  
SCHNOBRICH, TIM ..... P 85-88  
SCHNORRBUSCH, DAVID ..... CD 110-112  
SCHOONOVER, BOB ..... G 111-112  
SCHRADER, ALEX ..... N 198-199  
SCHROEDER, JOHN ..... C 13  
SCHWAB, MIKE ..... K 152-157  
SCOFIELD, ROBERT ..... IN 87-91  
SCOTT, PAUL ..... NJ 15-16  
SCRIBA, JIM ..... CC 5  
SEALOCK, ROBERT ..... NK 30-31

SEAY, WILLIAM B ..... CC 24  
SECOND GENERATION MUSTANG ..... P 89-90  
SECUREMYCARGO.COM ..... NH 16-17  
SEE, STEVE ..... NU 24-25  
SEEGOTT, LARRY ..... CC 7  
SEEL, ART ..... K 45  
SEELY, CLAYTON ..... IE 48-52  
SEIDEL, BILL ..... H 19-20  
SEKULICH, WILLIAM ..... H 138, I 138  
SEKULSKI, CHUCK ..... IL 72-73  
SELLS AUTO ..... IF 22-23  
SEMINSKY, RICH ..... NN 41-43  
SENDTKO, SCOTT ..... O 200-201, P 211,214-215  
SERENDIPITY ANTIQUES ..... NX&NY 13-15  
SEYMOUR, GARY ..... CC 1-2  
SHADE, RAYMOND ..... NM 64  
SHAFFER, JAMES ..... F 94-96  
SHAFFER, JERRY ..... CB 35, R 36  
SHANNON, DAVID ..... E 125  
SHAPIRO, RON ..... BZ 5  
SHARKEY, GARY ..... IO 63-65  
SHELMET, JOE ..... IE 3-5  
SHEN, ERIC MING ..... IH 122-123  
SHEPARD, ERIC ..... K 85-86  
SHEPHEARD, RONNIE ..... H 90  
SHEPHERD, BILL ..... IE 18-20  
SHEPHERD, MRS NORMAN ..... P 104-105  
SHERET, BERNARD ..... NF 34-35  
SHERWOOD, TIM ..... CB 44-46  
SHINKOVICH, RICH ..... NS 41  
SHIPMAN, BILLY ..... CD 193-194  
SHOMIN, MICHAEL ..... NO 66  
SHOOK, DAVID ..... Q 78-79  
SHORT, GREG ..... H 70-76  
SHOTTS AUTO SALES ..... CA 144-145  
SHOTTS, BRIAN ..... ID 3-9, ID 40-45  
SHUGHART, DON ..... E 126  
SHULTZ, MARK ..... IE 63-64  
SICKLER, STEPHEN ..... IC 9-10  
SIENIAWSKI, MARK ..... CC 47-48  
SIKORA, JOSEPH & MELINDA ..... NA 66-67  
SIKWEAR ..... BZ 2  
SILBER, BRUCE ..... GA 5-6  
SILVER FEATHER ..... NA 142-144  
SIMARD, DAVE ..... CD 213  
SIMMONS, JOHN ..... H 10  
SIMON, ENOCH ..... NI 37-39  
SIMON, JIM ..... T 7-11  
SIMON, RICHIE ..... D 80-84  
SIMPSON, RICK ..... CB 18  
SINGE, HERB ..... G 83-84, H 128-130, I 128-130  
SINK MOTOR COMPANY ..... IA 27  
SIPE, DANA ..... NH 39-41  
SITAR, BOB ..... CD 32, NS 36-37, NT 34-37  
SITSER, ROBERT ..... NM 18-19  
SKIPKA, CURT ..... H 13-14  
SKOPIC, ELI ..... NW 3-5  
SLAUGHTER, ALLEN ..... NJ 66-68  
SLAWSKI, ROBERT ..... NB 35  
SLIEMERS, TOM ..... A 56, IA 54  
SMART, DAVID ..... IB 29  
SMITH, BRIAN ..... NI 9-10  
SMITH, CAROLE ..... V 1  
SMITH, DOUG ..... CC 201  
SMITH, EARL K ..... IO 28  
SMITH, GERALD ..... NK 37-39  
SMITH, JERRY ..... IL 99-102  
SMITH, JIM ..... NH 46-48  
SMITH, JOHN ..... NA 5, NB 5-7  
SMITH, JOHN R ..... CB 51-52  
SMITH, JOHNNY ..... NI 51-54  
SMITH, M H ..... P 62-65  
SMITH, MARK ..... NU 36

SMITH, MICHAEL ..... IG 102-103  
SMITH, STEVE ..... II 72-74  
SMITH, TIMOTHY H ..... NL 7  
SMITH, WAYNE ..... J 45, K 46  
SMOOTHY FABRICATION ..... NK 9-12  
SNAPPIN TURTLE TIE DOWN ..... K 81-84  
SNELLINGS JR & SR, RALPH ..... G 101  
SNIDER, RON ..... I 144-149  
SNINSKY, JEFFREY M ..... K 78-79  
SNINSKY, MIKE ..... K 77  
SNOW III, HARRY ..... CA 170  
SNYDER, BOB ..... CC 195  
SNYDER, CHARLES ..... II 4  
SNYDER, ELLWOOD W ..... N 80-81  
SNYDER, GREG ..... NE 46-50  
SNYDER, KEN ..... NL 62-67  
SOBOTA, MICHAEL ..... CB 147-148  
SOLINGER, JEFF ..... T 3-6  
SOLLENBERGERS MESSENGER SERV ...  
..... CB 1-4, CC 73, DB 10, 15, 18  
SONNYS AUTO SALES ..... CA 183-184,  
..... NC 35-39  
SORBER JR, CHARLES ..... P 74-75  
SORICH, MRS DAVOR ..... I 79-80  
SOUTH STATE SPEED SHOP ..... L 140-142  
SPECIAL INTEREST AUTO ..... CB 192-193  
SPECIALTY AUTO TOOLS ..... NK 17-21  
SPEED ZONE ..... N 70-72  
SPEEDWAY MOTORS ..... CB 114, 132-135, 137,  
..... J 151-153  
SPENCER, ED & JOANNE ..... IH 74  
SPICHER, ELLSWORTH ..... M 86-87  
SPIECE, KIM ..... K 145  
SPIEGEL, EDWIN & DARLENE ..... B 2-5  
SPRING, SAM ..... I 110  
SSNAKE OYL PRODUCTS ..... BT 11-15, G 133  
ST MYERS JR, RALPH ..... P 83-84  
STABLEIN, WILLIAM ..... CA 30  
STACHO, BILL ..... BY 15  
STACKHOUSE, AL ..... II 3  
STACKMASTERS SHEET METAL ..... NW 10-14  
STAFF III, FRANK ..... IH 75-76  
STAHL'S AUTO SERVICE ..... IJ 28-32  
STALLING, PHIL ..... CC 243-244  
STALLINGS, GEORGE ..... ND 4-5  
STAMMLER, BILL ..... NI 43, NJ 40-43  
STANLEY, CRAIG ..... IL 78-80  
STANS STAINLESS ..... N 3-4  
STARRY, DOUGLAS ..... CC 60, 107  
STAS, WILLIAM ..... CA 257-258  
STAUB, FRED ..... NV 48-49  
STEEL CRAFT CANADA ..... N 144-147  
STEELE RUBBER PRODUCTS ..... P 40-48  
STEELE SR, ROBERT ..... D 52-55, E 55-58  
STEIGERWALT, WAYNE ..... N 39-40, O 42-44  
STEINBERG, PAUL & SANDY ..... IG 14-16,20  
STEINBORN, PAUL ..... M 145-148  
STERLING SPORTS ..... NI 1-3  
STETLER, HENRY ..... CA 187-189  
STEVENS, JOE ..... N 61-62  
STEVENS, RAY ..... A 54-55, B 48-53  
STEVES WHOLESALE & CLOTHING .....  
..... H 52-56, I 52-57, ID 10-12, IE 8-10  
STEWART WARNER ..... BT 17  
STEWART, DON ..... CC 424  
STEWART, HERBERT W ..... CB 87-88  
STIO SR, CARMEN ..... IG 48-51  
STITLEY, KAY ..... A 27-28, IA 26  
STODDARD, STEVEN ..... CB 124  
STOLLAR SR, JERRY ..... NE 16-17  
STOLTZFUS, ROBERT ..... BT 78  
STONER, HARRY ..... NX 23-24  
STONER, LONNIE ..... NP 50-52

## > Vendors: A-Z continued

STONESIFER, TERESA . . . NS 23-27, NT 21-25	SZUSTAKOWSKI, DAN . . . . . CC 190	TINGLER, PARKER . . . . . CC 199
STORCH, HOWARD . . . . . NG 42	SZWEJK, JAMES, RITA & ANDY . . . . . CA 168,	TOGA STAINLESS . . . . . IH 65, 67-69
STORCH, JAY . . . . . A 92-103, IA 98-99	. . . . . IM 1-4	TIP SHOW SALES INC. . . . . Q 1-7, QA 4-7
STOUFFER, STEVE . . . . . CC 301-303		TODDS TRANSMISSIONS . . . . . NK 47, NL 47
STOVAL, BILL . . . . . L 189	<b>T</b>	TOLE SR, PAUL . . . . . NJ 5-10
STRAUB, ROBERT . . . . . C 66	T & D TOWING CORPORATION . . . . . CD 212	TOM MACK CLASSIC AUTO . . . . . CA 175-178
STRAUSBAUGH, TERRY . . . . . CB 240	T & G CAR SALES . . . . . CA 146-147	TOMS NOVAS ETC . . . . . NX 1-2, NY 1-2
STRAW, DENISE . . . . . NG 33-35	T & N MFG CO INC . . . . . O 146-150	TONY MILEY AUTOBODY . . . . . ND 24-27
STRAW, JIM . . . . . NH 33-35	T BIRD MACHINING & FABRICATION . . . . . BT 19	TOOL SHED OF AMERICA . . . . . IO 17-18,
STREET CARS . . . . . CA 109	T K B ENTERPRISES . . . . . N 175-177	. . . . . NV 32,34-46
STRENSKE, HAROLD . . . . . IE 55-56	T 'N T TIRES & WHEELS . . . . . O 22-24	TOOLS PLUS . . . . . G 43-45
STRICKLAND AUTO SALES . . . . . CB 60-65	TALLEY, WAYNE . . . . . O 196-199	TOOMEYS AUTO SALES . . . . . CD 41-43
STRIDER BUICK GMC SUBARU . . . . . CA 99-103	TAMS, DON . . . . . NW 27-28	TOROWUS, MICHAEL . . . . . G 20
STRIEGEL, THOMAS . . . . . CA 174	TAYLOR, AL . . . . . A 22-23	TORTORICI, PINO . . . . . CA 310-311, CB 235
STRINGER, JOHN . . . . . IB 115-116	TAYLOR, RICHARD H. . . . . F 67-69	TOTALLY STAINLESS INC . . . . . BZ 21-24,
STROPE, JACK . . . . . H 6-7	TAYLOR, ROGER . . . . . NC 14-16	. . . . . NG 14-17
STROWBRIDGE, LARRY . . . . . D 49-51	TAYLOR, WILLIAM A . . . . . CA 104, I 10	TOTALLY TOOLS . . . . . A 69-71, IA 67-69
STRYKER, RICHARD . . . . . CC 429	TAYLOR, ZAC . . . . . L 71	TOUCH-A-PRIZE . . . . . MIDWAY
STURM, DAVID . . . . . J 80-82	T-BIRDS.COM . . . . . P 117-118	TOWLE, ED . . . . . D 8-10
STUTLER, EDWARD & PAULA . . . . . NZ 1-6	TECH-BOND SOLUTIONS . . . . . BZ 3	TOWN, JOHN . . . . . NX 25-26
SULLIVAN, ANDREW . . . . . IN 67	TEDESCO, JOHN . . . . . NI 44-46	TOYS WITH WHEELS . . . . . A 85-90
SULLIVAN, DAN . . . . . O 168-170	TENTA, R M . . . . . NN 48-49	TRAILER WORLD INC . . . . . K 182-186
SULLIVAN, STEVE . . . . . CC 503	TERRYS USED CARS . . . . . P 192-198	TRAILX INC . . . . . MIDWAY & A 77-78
SUMMIT AUTO SALES . . . . . DA 18	TEXAS INDEPENDENT TOOL SALES . . . . . F 53-54	TRANS OCEAN AUTO INC . . . . . CC 280-283
SUMNER, GARY . . . . . NL 18-24, 30-31	THE ORIGINAL SAFETY SIPHON . . . . . H 91-92	TRANSPORT DESIGNS INC . . . . . IN 38-40
SUNDELL, DON . . . . . CB 139	THOMAS INGERSOLL . . . . . NA 95-97	TRAUTMAN, BILL . . . . . IK 10-11
SUNNYS . . . . . NA 146-149	THOMAS, JAMES F . . . . . IK 20-21	TRENCANSKY, RICHARD . . . . . NE 27
SUNYAK, HANK . . . . . A 29-31, IA 28	THOMASSEN, PAUL . . . . . IH 108-110	TRI-CITY PLATING . . . . . IN 70, IO 66-77
SUPERIOR CUSTOMS . . . . . BT 72-77	THOMPSON, CHESTER . . . . . P 1	TRIESCHMAN, BILL . . . . . CC 41, NH 50-53
SWARTZ, DAVID . . . . . II 5	THORSELL, ROY . . . . . NN 47	TRIM PARTS INC . . . . . IO 7-8
SWEETSER, LARRY . . . . . CC 383	THUNDERBIRDS EAST . . . . . O 29-34	TRIO . . . . . F 36-39
SWEINHART, GLEN . . . . . CC 296-297	TIMOSZYK, THOMAS & STEPHEN . . . . . K 35-37	TROBYS MEMORY LANE . . . . . CA 113-115

**ULTRA LIGHTWEIGHT**  
MAXIMUM FUEL ECONOMY

**RUST-FREE DURABILITY**  
HIGHER RESALE VALUE

**DETAIL DRIVEN DESIGN**  
FOR CAR ENTHUSIASTS

**Trailex**  
ALUMINUM TRAILERS

1.800.282.5042 | [TRAILEX.COM](http://TRAILEX.COM)



TROUP, KEVIN . . . . . CA 245  
 TROVATO, TOM . . . . . IA 31  
 TROY, STEPHEN P . . . . . IK 43-46  
 TRUCK SHOP, THE . . . . . B 27-43, C 34-49,  
 . . . . . CC 9, 55-57, IN 6-7, IO 2-3  
 TRUE, WILLIAM . . . . . F 64-65  
 TRUMBAUER, PETER F . . . . . IL 31-33  
 TRUNZO, JAMES . . . . . CA 36-37  
 TUBBS AUTO PARTS INC. . . . . N 114-115  
 TUCKER, CHRISTOPHER . . . . . CB 119  
 TURF CLASSIC AUTO SALES . . . . . CB 83-86  
 TURNER JR, HAMPTON J . . . . . IN 71-72,  
 . . . . . N 184-187  
 TURNER, THOMAS . . . . . NW 25  
 TUWINER, MARC . . . . . I 35-36  
 TWO OLD BEANS VINTAGE CLOTHING . . . . .  
 . . . . . IB 55  
 TYLEE, TOMMY . . . . . IK 51-52  
 TYLER, WAYNE . . . . . NF 15-16  
 TYRANSKY, DAN . . . . . D 11-13

**U**

UMI PERFORMANCE, INC. . . . . MIDWAY  
 UNDERWOOD, BLAIR . . . . . A 63-68,  
 . . . . . CA 274-276, CA 302-304  
 UNDERWOOD, PHILIP . . . . . CA 317  
 UNIQUELY AUTOMOTIVE . . . . . IM 96-99  
 UNISTEER PERFORMANCE PRODUCTS . . . . .  
 . . . . . MIDWAY  
 UNIVERSAL VINTAGE TIRE . . . . . A 1-4  
 UPCHURCH, BARC. . . . . CB 39  
 URBAN, FRANK & MARTIN . . . . . NG 29-32  
 US INDUSTRIAL SUPPLY AND SURPLUS . . . . .  
 . . . . . IJ 46-49  
 USA PARTS SUPPLY . . . . . CC 362-363, IO 12-15

**V**

V & B ABRASIVE . . . . . IA 59-60  
 VAGASKY, DONALD . . . . . II 1-2  
 VALENTINE, BOB . . . . . J 69  
 VAN ANTWERP, RITA . . . . . G 134-136  
 VAN FLEET, WAYNE . . . . . CC 346-347  
 VAN NESS, JIM . . . . . NJ 4  
 VANDENBERGEN, DENNIS . . . . . BT 66-67  
 VANDERBILT, SHANE . . . . . CA 191-193, 229  
 VANNORT, KEN . . . . . NM 10  
 VANNOY, CLIFFORD . . . . . IL 34-35  
 VANORE, DARLENE . . . . . NK 6-7  
 VANSICKLE, BRIAN . . . . . IL 84-85  
 VASSAR, MICHAEL . . . . . CC 382  
 VELAZQUEZ, ALBERTO . . . . . H 11-12  
 VENA, CONRAD . . . . . NW 15-17  
 VERHULST, WILLIAM R . . . . . J 25  
 VETERANS FIRE PROTECTION . . . . . H 100, I 100  
 VETTE VISIONS INC . . . . . J 125-128  
 VETTE WRECKS . . . . . J 168-171, K 169-173  
 VICK JR, EDWARD . . . . . G 76-78  
 VIGIL, HAROLD & MARIANNE . . . . . CB 151-152  
 VINGLAS, THOMAS & JOEL . . . . . IJ 105-107  
 VINJE, JERRY . . . . . G 39-40  
 VINTAGE AUTO APPRAISAL . . . . . X 6  
 VINTAGE AUTO WAREHOUSE LLC . . . . . A 24  
 VINTAGE JEEP SPECIALTIES . . . . . IJ 89-91  
 VINTAGE NEON . . . . . N 154-157, O 156-159  
 VINTAGE RESTORATIONS . . . . . II 66-67,  
 . . . . . NG 25-26  
 VINTAGE SPECIALTIES . . . . . IA 102-107  
 VINTIQUE INC. . . . . E 81-86  
 VIRGINIA VETTES . . . . . IM 74-77  
 VITALI, NICK . . . . . CC 252  
 VLACCI, RICHARD . . . . . CC 300  
 VOIT, KENNETH . . . . . NE 19, NF 20-22  
 VOUGHT, WILLIAM . . . . . NK 26-27

**W**

WADDELL, BARRY . . . . . CC 100-101, J 210-211  
 WADDELL, DALLAS . . . . . CD 280  
 WAGNER, FRED . . . . . CA 205  
 WALCZAK, CHRIS . . . . . NL 1-2  
 WALKER, JERRY . . . . . CC 149  
 WALKER, JOE . . . . . BZ 15, DA 6  
 WALSH, RONALD . . . . . O 16-17, P 27-29  
 WALTER, DAVE . . . . . CC 11-12  
 WANDAS, STEVE . . . . . J 142-144  
 WANTZ, BARRY . . . . . CD 9, O 35  
 WASHINGTON, BARRY . . . . . IL 106-107  
 WATERMAN, PATRICK . . . . . CC 98  
 WAYNICK, JOSEPH . . . . . N 58-60  
 WEAVERS COUNTRY AUTO . . . . . CA 97-98  
 WEBB, WAYNE . . . . . J 179, K 180-181  
 WEBSTERS . . . . . N 124-129  
 WEDDLE, ARVIN . . . . . S 8-11  
 WEDDLE, MICHAEL . . . . . F 28-33  
 WEEKS CLASSIC CARS, GLENN . . . . . CA 128,  
 190, 228, CB 215-216, DA 4, 8, DB 12, 17, 20  
 WEIDNER WATERLESS WASH . . . . . L 115-117  
 WEILAND, JIM . . . . . CC 237  
 WEIR, DON . . . . . CB 141  
 WEIS, WESLEY . . . . . A 58-60, IA 56-58  
 WEISS, ALLEN . . . . . IA 66  
 WELLER, DAVID . . . . . NK 32-36  
 WELLS, MICHAEL . . . . . J 7-9  
 WELSH JAGUAR ENTERPRISES . . . . . CC 28  
 WENTWORTH, GEORGE . . . . . CD 80  
 WENTZELL, GARY . . . . . NC 17-18  
 WERNER, NORMAN . . . . . J 139  
 WERSACKAS, JAMES . . . . . NT 3-6  
 WEST POINT AUTO . . . . . IO 1  
 WESTLEY, BILL . . . . . II 55-57  
 WEYAND, GEORGE . . . . . NE 39-40  
 WHEATON, BOB . . . . . C 24-25  
 WHITE, CHRISTOPHER . . . . . IF 26-28  
 WHITE, GARY . . . . . CA 201  
 WHITE, JIM . . . . . P 212-213  
 WHITE, JOHN R . . . . . CC 6  
 WHITE, PEDRO . . . . . G 110  
 WHITE, PETER E . . . . . E 62-63  
 WHITLEY, JOHN . . . . . NA 51, NB 51, NC 42-43  
 WHITLOCK, NAT . . . . . O 56-60  
 WHITT, JEFFURY . . . . . E 94-95  
 WHITTEN, JOHN . . . . . NB 38-40  
 WHOLESALE CARPET . . . . . Q 96-98  
 WICKARD, V EDWIN . . . . . F 55-57, G 55-60, 75  
 WICKER, MIKE . . . . . CC 268  
 WILCH SALES, DALE . . . . . NG 18-22  
 WILCOX, BOB . . . . . E 77-78, 80, F 83  
 WILENIUS, ROBERT . . . . . F 113-116, IB 20-23  
 WILHELM, LINDA . . . . . I 44-45  
 WILLETT, WARREN . . . . . IB 83-84  
 WILLIAMS ANTIQUES, TIM . . . . . N 53-56  
 WILLIAMS III, ROBERT . . . . . L 32-34  
 WILLIAMS, DANNY . . . . . CA 161-162  
 WILLIAMS, KEVIN . . . . . A 107, BY 11  
 WILLIAMS, MARVIN . . . . . CC 143  
 WILLIAMS, TROY . . . . . E 74-75  
 WILLS, KEN . . . . . CB 218, IN 1-2  
 WILSON AND SPEESE INC. . . . . II 94  
 WILSON III, MILO . . . . . IN 86  
 WINTER, CURTIS . . . . . CC 486-487  
 WINTERSON, HARLOW . . . . . E 13  
 WISEMAN MOTOR COMPANY . . . . . DB 7  
 . . . . . R 16-17, 21-22  
 WISH, TODD . . . . . IM 89-90  
 WISNISKI, MARK . . . . . NS 38-39  
 WIZARD COOLING . . . . . MIDWAY  
 WOLBERT, WARREN . . . . . E 15-16, P 8-9

WOLFE, RALPH . . . . . N 117-119  
 WOLFE, ROGER . . . . . NA 76-78  
 WOLFGANG, DON . . . . . L 118-121  
 WOLK, STUART . . . . . CC 250  
 WOOD, RICHARD . . . . . J 56  
 WOOD, WILLIAM . . . . . IG 87-91  
 WOODELL, JOHN . . . . . CA 60-61  
 WOODGRAINING BY JIM MARTIN . . . . . I 139-140  
 WOODHOUSE, LARRY . . . . . IF 62-64  
 WOODMOUST LLC . . . . . NX&NY 13-15  
 WOODS, RONALD . . . . . CB 238-239  
 WOODWARD FABRICATIONS . . . . . BT 28, 51  
 WOODWARD, LARRY A . . . . . IJ 104  
 WORKMAN, MIKE . . . . . NK 21-24  
 WORLDS SMALLEST VACUUM . . . . . N 197  
 WORLEY, WILLIAM . . . . . L 129  
 WORSHAM, BILL . . . . . IB 53-54  
 WORTHINGTON, RICHARD . . . . . NG 40-41  
 WORTMAN, MIKE . . . . . W 10-11  
 WOY, BRIAN . . . . . IB 105  
 WRECKLESS-INTENTIONS . . . . . IF 68, IG 64-66  
 WRIGHT, JOSEPH & KAREN . . . . . M 30-31  
 WRIGHT, RONALD M . . . . . G 130-131  
 WROBEL, WILLIAM P . . . . . L 187-188  
 WURK METAL PRODUCTS . . . . . M 157-162  
 WV TOOLS . . . . . NH 67  
 WW MOTOR CARS & PARTS INC . . . . . CE 41,  
 . . . . . IH 11-12, II 6-14, IK 24-28  
 WYOTECH . . . . . MIDWAY  
 WYRICK, BILL . . . . . CB 127-128

**X**

X-TREME PRODUCT . . . . . BZ 16-18

**Y**

YACAVONE, CHARLES . . . . . CD 221  
 YACCARINO, DANIEL . . . . . X 1  
 YACCARINO, JOSEPH . . . . . CC 373  
 YANDO'S AUTOMOTIVE . . . . . M 165-166  
 YANULAVICH, BRYAN . . . . . CA 309  
 YANULAVICH, MARK . . . . . CA 301  
 YANULAVICH, MATTHEW . . . . . CA 273  
 YARBORO, EDDIE & MARY . . . . . CC 476-477  
 YAZINSKI, LARRY . . . . . NK 19-20  
 YESTERDAYS CHEVROLET . . . . . IC 28-31  
 YORDY, VERIS . . . . . NA 81  
 YORK, DARREL . . . . . M 32-33  
 YOUNG, JAMES . . . . . NU 1-3, NV 1-3  
 YOUST, ROY . . . . . CD 48  
 YOWELL, CARL . . . . . CA 15, 300, CD 46,  
 . . . . . H 61-64, J 164-167, K 164-168, R 18  
 YUHAS, GEORGE . . . . . N 105-107  
 YURCONIC, JOHN . . . . . P 78-82  
 YURGA, DANIEL . . . . . P 95-100

**Z**

ZAHARATOS, EDWIN . . . . . NA 35-37  
 ZAKS AUTOMOTIVE INC . . . . . CB 191  
 ZATTA, FRANK C . . . . . IF 65-67  
 ZEGER, TERRY . . . . . II 51-52  
 ZEIGLER, RYAN . . . . . CD 121  
 ZEMAN, THOMAS . . . . . J 145-150  
 ZERANER III, JOSEPH N . . . . . U 12  
 ZERJAV, JOHN . . . . . CA 173  
 ZERMAN, RANDY . . . . . CA 135-136  
 ZIEGLER, TOM . . . . . IA 20  
 ZIESEMER, NATE . . . . . II 96-97  
 ZIMMERMAN, ERIC . . . . . CC 228  
 ZIMMERMAN, FRED . . . . . IL 42-43, IM 39  
 ZORGE, MICHAEL . . . . . CC 197-198, NU 55-56  
 ZRNCIC, KEN . . . . . L 30-31  
 ZUBAL, ROBERT R . . . . . H 37



Harrisburg, Pennsylvania



- » Free Hot Continental Breakfast
- » Indoor Heated Pool
- » Modern Hotel with HI-DEF TV, Microwave and Refrigerator—all standard—in each room

631 A Eisenhower Blvd  
Harrisburg, Pennsylvania

[sleepinn.com](http://sleepinn.com)

800.4CHOICE  
(717) 564-8888





[www.winavette.com](http://www.winavette.com)

**Win!**



**2015 CORVETTE  
STINGRAY Z51 CONVERTIBLE  
(or \$40,000 cash)**

Black exterior with Crystal Red racing stripes, Jet Black leather interior, 6.2L V8 DI/VVT, 8-speed paddle shift automatic, MyLink Bose premium audio system and an 8" color touch screen with Bluetooth connectivity.

**RAFFLE HELD OCTOBER 25, 2015 at St. Jude Church, Erie, PA**

Send us your contact information along with payment to:  
St. Jude Church Raffle, 2801 W 6th Street, Erie, PA 16505  
Or you can order tickets online at: [www.winavette.com](http://www.winavette.com)

**TICKETS:** 1 for \$10, 3 for \$20, 10 for \$50, 25 for \$100,  
120 for \$300, 500 for \$1,000. *Credit Cards Accepted.*

You need not be present to win.

Phone: 814-833-0927

## > Concessions



**20 LB. BAGS – \$6**  
Available at most  
Concession Stands



<b>Beer Garden</b> (beside Stage)	Beer & Mike's Hard Lemonade
<b>Big Belly's BBQ</b> (beside J 163)	Rib platter, brisket sandwich, rib eye sandwich, smoked ham & cheese sandwich. Breakfast: sausage, egg and cheese bagel.
<b>Boy Scouts</b> (pavilion at the corner of Barbie & Duke's Blvds. – Row ND)	Open early for breakfast, lunch and open late for dinner. Breakfast sandwiches, Angus burger with "the works," pork BBQ sandwiches, hot dogs, chicken strips, french fries.
<b>Bricker's French Fries</b> (Food Court, Gate 3, NM 51, T 1)	French fries, fish sandwiches, chicken strips, Italian sausage, hot dogs and burgers.
<b>Bruster's Ice Cream &amp; Nathan's Hot Dogs</b> (Food Court, R 34)	Hand dipped and soft ice cream in a dish, waffle cone, hot fudge sundae, milkshake, or float.
	Hot dogs – chili, cheese or plain. Chicken tenders, corn dog nuggets, fries, onion rings. Breakfast: sausage gravy or cream chipped beef over biscuits, doughnuts and hash browns.
<b>Carlisle Bakery</b> (IB 69)	Cinnamon buns, coffee cake, doughnuts, fudge, whoopie pies, sandwiches, fresh brewed coffee and tea.
<b>Carlisle High School Band Boosters</b> (Food Court)	Breakfast sandwiches, homefries, sausage gravy and biscuits. Burgers, hot dogs, pork BBQ, French fries, apple dumplings and soft pretzels.
<b>Cookie Barn</b> (D 85, GA 1, A 114)	Cookies, brownies, fruit, freeze pops, slushies, muffins, pastries, cream cheese filled pretzels, candy and nuts.
<b>Double R Foods</b> (CA 249 – Gate 7)	Big Block Burgers, Tailpipe Sausages, hot dogs and sausages w/peppers & onions.
<b>Double Twist Soft Pretzels</b> (Building T)	Soft pretzels, ham & cheese pockets, pretzel dog, pretzelroni, elephant ears, lemonade and iced tea.
<b>Hippie Chick-In</b> (Food Court)	Chicken pieces, chicken tenders, buffalo chicken dip, potato wedges, baked beans, mac & cheese, mashed potatoes, biscuits and flavored iced coffee.
<b>Horner's Corner BBQ</b> (A 113 - outside Building Y)	Texas style beef brisket, pulled pork and smokehouse chicken sandwiches, hot dogs, sausage, burgers, chicken fingers, fries, fried pickles, broccoli salad and coleslaw.
<b>Jack Link's Snacks</b> (outside Building T)	Jack Links beef jerky, snacks, Pepsi products, iced tea, coffee and water.
<b>Marcello's Ristorante</b> (Food Court)	New York style pizza, stromboli, hot and cold subs, wings, chicken fingers, fries, mozzarella cheese sticks, breakfast pizza and breakfast sandwiches.
<b>PaPa's Kettle Corn</b> (Diane Drive)	Fresh popped kettle corn and fresh brewed iced tea.
<b>Penn Township Vol. Fire Co. #50</b> (J 1)	Breakfast platters, roast beef sandwiches, chicken strips, hot dogs, sausage, fries, and nachos.
<b>Snyder Concessions</b> (ND 13, CD 63)	French fries, chicken or steak on a stick, hot dogs, hamburgers, Italian hot sausage and lemonade.
<b>Sherri's Crab Cakes</b> (II 68)	Crab cake sandwiches, lemonade, iced tea and water.
<b>Shuman's Concessions</b> (IM 56, Food Court, J 100)	Turkey legs, hot dogs, burgers, sausages, chicken cheesesteak, pulled pork, warm pretzel braids, smoothies, lemonade and iced tea. Breakfast sandwiches.
<b>Snyder's Funnel Cakes</b> (CB 116, ID 1, M 65)	Funnel cake and deep fried Oreos.
<b>Stoltzfus Catering</b> (Food Court)	Breakfast sandwiches, ham & swiss sandwiches, chicken pot pie, chicken corn soup, ham & bean soup, beef vegetable soup, potato salad, sticky buns and shoo fly pie.
<b>Subway</b> (Gate 3)	Made to order sandwiches, flatbreads, soup and salads.
<b>Tom's Pit Stop</b> (Food Court)	Breakfast sandwiches, rib eye sandwiches, jumbo brats, Coney Island dog, Carolina pork BBQ, sweet sausage, chili dogs, cheese dogs, sweet potato fries, loaded nachos and soft pretzels.
<b>Woody's</b> (Food Court, beside Stage)	Sweet Italian sausage, Big Woody sausage, fries, loaded fries, chili bowl, pierogis, sausage bowl, chef salad, chicken tenders, hot dogs, chicken cheesesteak, cheeseburgers, pretzel dogs and loaded pretzels. Breakfast: pancakes, sandwiches and homefries.



# CHILL TOGETHER



PROUD PARTNER OF  
**CARLISLE  
EVENTS**

**CARLISLE**  
*Events*

**LIVE FOR NOW**

PEPSI, the Pepsi Globe and LIVE FOR NOW are registered trademarks of PepsiCo, Inc.

# 4.99%

INTEREST RATE

# 5.89%

APR\*

## Drive Your Dream Car Home TODAY

Visit our branch in the T-Building  
for on-site loan approvals!



# ORRSTOWN BANK

1-888-677-7869 | Orrstown.com

Member  
FDIC

Great Rates and flexible terms\* | Visa®, Mastercard®, Discover® cash advances | ATM available in the T-Building

\*Annual Percentage Rate (APR) is effective as of March 16, 2015, and includes a Loan Documentation fee of \$175 and a Loan Administration fee of \$175. Interest rate shown is typically available to borrowers with credit scores of 700 or above and loan term of 48 months or less. Higher rates apply for lower credit scores or loan terms greater than 48 months. Loans financed over 72 months or greater require a minimum loan amount of \$20,000. Loans with a term of less than 72 months require a minimum loan amount of \$5,000. Other standard underwriting criteria apply. We reserve the right to withdraw this product and/or adjust available rates at any time without advance notice. A representative example of payment terms are as follows: Based on a simple interest rate of 4.99% for a \$20,000 loan, this loan would have 48 monthly payments of \$460.50 each at an APR of 5.89%.



250 EXECUTIVE DR., STE 1  
NEWARK, DE 19702

TOLL FREE **800.715.1950**



**WWW.GREGSMITHEQUIPMENT.COM**

**OPEN** M-F 8-5:30  
SAT 8-NOON

**GREG SMITH**

**Equipment SALES, INC.**

VISIT OUR BOOTH IN THE  
**MANUFACTURERS'  
MIDWAY**

**TAKE AN ADDITIONAL  
\$100 OFF ANY 2-POST OR 4-POST LIFT  
WHEN YOU PLACE YOUR ORDER DURING THE SHOW WEEKEND AND MENTION THIS AD**

### 4-POST HOBBYIST LIFTS



**Atlas® GARAGE PRO 8000** 110V  
8,000 LB. CAPACITY

- FREE Steel Approach Ramps
- Single Point Lock Release
- 165 1/2" Runway Length
- FREE Caster Kit
- FREE Drip Trays
- FREE Jack Tray

**\$1995**



↑  
72"  
Top Of  
Runway  
↓

PORTABLE



**Atlas® GARAGE PRO 9000** 110V  
9,000 LB. CAPACITY

EXTRA TALL  
EXTRA WIDE

- FREE Steel Approach Ramps
- Single Point Lock Release
- 190" Runway Length
- FREE Wheel Stops
- FREE Drip Trays
- FREE Jack Tray

**\$2795**



↑  
85"  
Top Of  
Runway  
↓

PORTABLE

ALL MODELS ON OUR WEBSITE!

HUNDREDS OF LIFTS IN STOCK AND READY TO SHIP OR BE PICKED UP!

### 2-POST LIFTS



**Atlas® 9K0H** 220V  
9,000 LB. CAPACITY OVERHEAD LIFT

- Asymmetric Arms
- Commercial Grade
- FREE Truck Adapters
- Dual Point Lock Release
- Mounting Hardware Included

**\$1595**



109 3/4"



**Atlas® 9KBP** 220V  
9,000 LB. CAPACITY BASEPLATE LIFT

- Symmetric Arms
- Commercial Grade
- FREE Truck Adapters
- Dual Point Lock Release
- Mounting Hardware Included

**\$1595**



106 1/2"

ALL MODELS ON OUR WEBSITE!

HUNDREDS OF LIFTS IN STOCK AND READY TO SHIP OR BE PICKED UP!

**WWW.GREGSMITHEQUIPMENT.COM**

PRICES & SPECIFICATIONS ARE SUBJECT TO CHANGE WITHOUT NOTICE. WE ARE NOT RESPONSIBLE FOR MISPRINTS.

## > Helpful Information

- ?** **INFORMATION**  
Visit Guest Services for information. A customer service associate will help you find answers to your questions.
- ?** **IF SOMEONE IS LOST**  
If you are unable to contact a member of your party, go to Guest Services for assistance.
- +** **FIRST AID**  
Emergency Medical Staff is on hand and located in the trailer by Guest Services in front of the Grandstand.
- ?** **LOST & FOUND**  
Check for lost items or turn in found items at Guest Services.
- \$** **ATM & FINANCIAL SERVICES**  
An ATM and financial services are provided by Orrstown Bank in Building T.
- T** **T-SHIRTS & SOUVENIRS**  
Official event merchandise is available in The Carlisle Store in Building T.
- ?** **HAND CART RENTAL**  
Sturdy hand carts are available to rent at Guest Services. Donations go to Chip Miller Charitable Foundation.
- ?** **PARTS HAULING**  
To request parts hauling service via a motorized cart, call 717-960-6429. Donations go to Chip Miller Charitable Foundation.
- ?** **TAXI**  
If you'd like a ride on the taxi cart within the fairgrounds, call 717-960-6429. Donations go to Chip Miller Charitable Foundation.
- ?** **WI-FI**  
"CARLISLE EVENTS HOT SPOT" is the name of the public wireless Internet network available in front of the grandstand. No password required. Unsecured connection. You are responsible for the security of your information and equipment. Carlisle Events assumes no responsibility and shall not be liable for any damages.
- ?** **SCOOTER, WHEELCHAIR & WAGON RENTALS**  
For mobility assistance, scooters, wheelchairs and wagons are available to rent at Gates 3 & 5. Advance reservations are highly recommended at least a week in advance and can be made by contacting Scootaround at 1-888-441-7575 or online at: [www.scootaround.com/rentals/c/carlisleevents](http://www.scootaround.com/rentals/c/carlisleevents) (Day-of rentals are limited and are not guaranteed.)
- ?** **RECEIVING (Outside Gate 5)**  
Any items sent here must be addressed to: 504 Cavalry Road, Carlisle, PA 17013 with the vendor's name and space number included.



For 26 years, Keith Martin's Sports Car Market has been the informed, authoritative voice of the collector-car hobby.

**Special Offer:** 12 Issues of SCM Plus Two Pocket Price Guides—\$65

**Subscribe Today**

[www.sportscarmarket.com/offer65](http://www.sportscarmarket.com/offer65)

Call 877.219.2605 ext. 1

**NEW!** Receive Two Pocket Price Guides Every Year







### DRIVING ON-GROUNDS

For safety reasons, the use of all personal means of transportation (bikes, scooters, golf carts, ATVs, motorcycles, minibikes, etc.) is **FORBIDDEN** on the Fairgrounds from **7 A.M. TO 5 P.M.** on all show days. No unlicensed drivers may operate vehicles at any time. Verification of insurance is required.



### PHONE & LOCAL NUMBERS

There is a public telephone located in Guest Services. Local area code is 717.

Carlisle Events .....	717-243-7855
Security .....	717-960-6429
Scooter Rental .....	888-441-7575
Orrstown Bank .....	717-245-0682
Repair Service, John's Mobile .....	717-245-0076
Towing Service, Jerry's .....	717-258-1517
Taxi Service (Gate 1, 2, 3) .....	717-243-4343
Greyhound Bus .....	717-255-6970
Carlisle Hospital .....	717-249-1212
Holy Spirit Walk-In .....	717-218-3920
AllBetterCare Urgent Care .....	717-258-9355



### PETS

Pets are strongly discouraged for health and safety reasons. If you cannot make other arrangements, your pet must be on a leash and policing after it is required. Your pet must be under your control at all times, and you are responsible for its actions. Any unsafe action by your pet may result in expulsion without refund.



### CONDITIONS

Dangerous or slippery conditions can exist on the Fairgrounds. Due to the nature of the goods displayed, heavy equipment and moving vehicles are present. Carlisle Events cannot be responsible for the conduct of vendors and patrons entering the premises. Those who enter the Fairgrounds do so at their own risk.



### PHOTO & VIDEO DISCLAIMER

Filming and photography take place during events held at the Carlisle Fairgrounds and Carlisle Expo Center. By attending any Carlisle Productions event, there is implied consent, and you agree to give Carlisle Productions and authorized filming and/or production companies and/or media outlets the right to film, photograph, record your name, nickname, picture, biographical material, voice and/or likeness and to use in any manner of media in connection with the event or future events and the advertising and promotion thereof. The same holds true for any vehicle, product or any other item you display or bring to the event. You also agree to the broadcast, production, reproduction, printing, distribution and exhibition of any such photographs and/or recordings of the event, and any programming derived from the event, by any and all means, media, devices, processes and technology now or hereafter known or devised anywhere in the universe at any time in perpetuity as Carlisle Productions or any of these authorized producers, filmers, photographers and/or media outlets elect without compensation of any kind to you.



**The 63-67 Corvette Parts Source**  
download catalog or order online

### The 63-67 Corvette Parts Source

**For over 30 years the place to call for all you 63-67 Corvette Parts Needs.**

**1-800-466-6367  
Or 1-631-225-3000**

[www.licorvette.com](http://www.licorvette.com)

**Long Island Corvette Supply**  
**1445 Strong Ave S., Copiague NY 11726**

**Parts in stock  
quick shipping**



Grand Opening June 2015!

# GodSpeed Hostel



**GREAT place to stay on the way to/from Carlisle!**

**Unique 20 acre lodging & event facility on Bald Eagle Creek in  
State College, PA**

**godspeedhostel.com**

**\*Home of GodSpeed Dyno\***

**MENTION THIS AD AND SAVE 25% • MENTION THIS AD AND SAVE 25%**



**ENTHUSIAST MEDIA GROUP**  
**YOUR PROMOTIONS EXPERTS**

**CONTACT US TODAY!**

- Over 800,000 Items
- Locally Owned
- 971-254-4554
- emgpromo.com



**We "Get It!"** As a premier promotions company in the USA, we understand business growth and how branded promotions and print marketing create more sales.

**BRANDED • Apparel • Hats • Pens • Bags • Drinkware • Food & Beverage Products  
Trophies • Eco Friendly Team Wear Spirit Gear • Badges & Lanyards**

**Proud Partners of:**

**CARLISLE**  
*Events*

**Contact us today! Three ways...**

- hschiller@enthusiastmediagroup.com
- Hayley Schiller - Expert 971-254-4554
- www.enthusiastmediagroup.com

**MENTION THIS AD AND SAVE 25% • MENTION THIS AD AND SAVE 25%**





**Freshest  
Sushi  
and best  
Hibachi in  
the Area!**

**JAPANESE STEAKHOUSE**

**10% off**

Must present coupon at  
time of purchase  
Expires 12/31/15.  
One coupon per table.

**\$5 off**

with \$25 purchase  
Expires 12/31/15.  
One coupon per table.

235 South Spring Garden St. Carlisle PA.  
(Located next to Giant Grocery)  
**717-218-8000 [www.ayasteakhouse.com](http://www.ayasteakhouse.com)**  
Monday–Thursday 11am–10pm  
Friday– Saturday 11am–11pm  
Sunday 11:30am–10pm

**BYOB** 

Gift Cards and Reservations Available

The original  
**SHOWDECK**  
Bedliner



Award Winning Hardwood and Stainless Floors  
Since 1980

**BRUCE HORKEY'S  
WOOD & PARTS**

507-831-5625  
[www.horkeyswoodandparts.com](http://www.horkeyswoodandparts.com)

## ➤ Advertisers Index

ADVANCED PLATING .....	41
AMSOIL .....	5
AUSLEY'S CHEVELLE .....	BACK COVER
AYA JAPANESE STEAKHOUSE .....	65
BRENNER CHRYSLER JEEP .....	36
BRICKEL'S RACING COLLECTIBLES .....	2
BRUCE HORKEY'S WOOD PARTS .....	65
CAMARO CENTRAL .....	22
CAP-A-RADIATOR .....	43
CARLISLE CUSTOMS & CLASSICS .....	42
CLASSIC PARTS OF AMERICA .....	37
CLASSICCAR.COM .....	7
CONVERTIBLE CYLINDERS DIRECT .....	13
CPI TRUCK .....	23
CUMBERLAND VALLEY VISITOR BUREAU .....	66
DENNIS CARPENTER .....	15
ENTHUSIAST MEDIA GROUP .....	64
FUSICK AUTOMOTIVE PRODUCTS .....	45
GREG SMITH EQUIPMENT .....	61
HEACOCK CLASSIC INSURANCE .....	10
HORIZON STRUCTURES .....	38
HUBBARD'S IMPALA PARTS .....	20
HYDRO ELECTRIC .....	47
JC TAYLOR ANTIQUE AUTO AGENCY INC .....	48
LAW OFFICES OF BRUCE SHAW .....	67
LONG ISLAND CORVETTE .....	63
LUTTY'S CHEVROLET .....	49
MEGUIAR'S .....	21
MID AMERICA MOTOWORKS .....	25
MONTWAY TRANSPORT .....	11
MORPHY AUCTIONS .....	39
MUSTANGS UNLIMITED .....	51
ORRSTOWN BANK .....	60
PEPSI .....	59
RESTORATION SPECIALTIES .....	20
ROAD READY INSPECTIONS .....	15
ROCKAUTO.COM .....	14
SLEEP INN & SUITES .....	56
SPORTS CAR MARKET .....	62
ST JUDE CHURCH OF THE APOSTLE .....	57
TEAM GOD SPEED INC. ....	64
TRAILEX INC. ....	54

## ➤ Our Team

**William Miller Jr.** Co-founder/Owner  
**Elliot "Chip" Miller** (d'd) Co-founder/Owner  
**Lance Miller** Owner/Partner, Corvette Event Manager  
**Bill Miller III** Partner, Auction Manager

**Scott Amig** Expo Center Facility Director  
**Ken Appell** Event Manager (Performance & Style, Ford)  
**Aubrie Atwell** Sponsorship & Event Coordinator  
**Dennis Baish** Auction Manager  
**Scott Berger** Director of Information Technology  
**Tim Bowman** Facilities Director  
**Jim Brady** Dir. Southeast Div. (Winter & Fall Florida AutoFest)  
**Harold Brandt** Chief Financial Officer  
**Ed Buczeskie** Event Manager (Import, Chrysler)  
**Sarah Burkharth** Social Media Specialist  
**Tony Cline** Director of Auction Operations  
**Tami DeMark** Customer Service Specialist  
**Tim DeMark** Business Dev., Event Mgr. (Spring & Fall Carlisle)  
**Buzz Frey** Facilities Assistant  
**Michael Garland** Media Specialist  
**Ron Kuhn** Auction Logistics Manager  
**Sean Landry** Security Manager  
**Barbara Loy** Customer Service Specialist  
**Russell Mason** Facilities Assistant  
**Dave McCoy** Auction Specialist  
**Jodi Morrison** Concessions Manager/Assistant to Owners  
**Flip Sayers** Facilities Assistant  
**Ed Scholly** Assoc. Dir. of Bus. & Event Dev., Event Mgr. (Truck)  
**Wayne Slaybaugh** Facilities Assistant  
**Betsy Smith** Customer Service Specialist  
**Christine Smith** Marketing Director  
**Rebecca Spahr** Print Production Manager  
**Tyler Staley** Event Manager (GM, Bloomsburg)  
**Diane Vaughn** Director of Customer Relations  
**Jim Vinarski** Director of Business and Event Development  
**Lynn Walter** Accounting Clerk  
**Andrew Welsh** Graphic Designer  
**Kim Wickard** Auction Specialist  
**Brett Withjack** Web/Multimedia Specialist



The place to  
*Stay. Play. Discover.*



*found it.*®

Take a hike, grab a bite and explore everything the Cumberland Valley has to offer. When your exciting weekend is over, get a jump start on planning for next year's show.

Learn more and book online at:

[CarlisleEventsHotels.com](https://www.CarlisleEventsHotels.com)



    
#FounditinCV

cumberland valley  
P E N N S Y L V A N I A



# **COLLECTOR CAR FRAUD**

- ✦ Seller Misrepresentation
- ✦ Odometer Problems-TMU/Exempt
- ✦ Auction/Internet Problems
- ✦ Title Problems-Open Titles
- ✦ Fraudulent Documentation
- ✦ Restamping-Engines/Trim Tags
- ✦ Inaccurate Car Appraisals
- ✦ Shipping/Carrier Damage
- ✦ Estate/Divorce Issues



***Bruce Shaw, Esquire***

---

**215.657.2377**

**[www.shawlaws.com](http://www.shawlaws.com)**

**50-STATE REPRESENTATION**



# AUSLEY'S

*Chevelle*  
PARTS

No one brings more 1964-72 Chevelle parts to Carlisle!

**P 49-57 - IO 41-50**

**800-228-7539**



**www.chevelle.com**